Edmonton Bulletin

VOL. XVIII., No. 49. EDMONTON, ALBERTA— *Alberta's Oldest Newspaper* THURSDAY, AUGUST 11, 1927. 2c, On Trains and News-Stands Outside Edmonton, Five Cents

BRITISHER CLAIMS HE CAN SOLVE SOFT COAL PROBLEM FOR CANADA

Complete Plans for Princes' Welcome

Tablets Will Be Unveiled

Royal Train Will Reach City 10 o'Clock Saturday Morning

Government and civic circles buzzed this morning hurrying up preparations for the welcome to be extended to the Prince of Wales and Prince George on the occasion of their visit to Edmonton on Saturday.

News of the announcement that the two British Princes had altered their plans which formerly had meant a visit to the Capital city of Alberta, was received everywhere with delight and it is certain the welcome that will be extended them will equal if not surpass that accorded the Prince of Wales in 1919.

Only One Ceremony

One ceremony only is on the agenda for the Royal visit, the unveiling by Prince George of two memorial tablets in the parliament buildings, one to the memory of the civil service who made the Great Sacrifice and the other to those civil servants who fought overseas.

The distinguished visitors will arrive over the Canadian Pacific railway at 10 o'clock Saturday morning. They will be officially welcomed at the station by Premier John E. Brownlee, Lieut.-Gov. Dr. W. Egbert, Acting Premier Hon. R. G. Reid and other members of the government, Mayor A. U. G. Bury and members of the city council.

From the station the party, escorted by Mounted police, will proceed by motor cars to the city and thence to the parliament buildings. Carpenters today are busy erecting platforms on the exact spot as the one used during the Jubilee celebration celebration. In this way thousands of citizens will be able to get a good view of the Royal party on the grounds.

Presentation of Addresses

After the presentation of addresses by Hon. R. G. Reid on behalf of the provincial government and Mayor A. U. G. Bury for the city, it is expected the Princes will inspect received Honourable Men who will be drawn up adjacent to the reviewing stand. Immediately following, the Royal party will be driven to the main entrance of the parliament buildings where the Princes will unveil the two tablets. The main floor has been reserved for members of the government and city council, and provincial civil servants and relatives of those who fought overseas. Only those who have been given permitted to enter through the main entrance. Others will be allowed to occupy the upper galleries.

Brief Ceremony

It is expected that the ceremony at the parliament buildings will not occupy more than an hour, after which the Princes, if their express request, will be driven to the Mayfair Golf Links where they will play a round of the ancient game.

The Princes will be given at Government house in the evening.

No announcement of the time of the Royal party's departure from Edmonton has been made.

Wightman Cup Matches Draws Are Announced

NEW YORK, Aug. 11.—Here is how the Wightman cup tennis teams will line up for the fifth or "rubber" series of their international matches between Great Britain and the Mid Tennis Club, Forest Hills, N.Y.:

Singles—Helen Wills (United States, vs Kathleen McKane Godfree (England); Helen Jacobs (United States) vs Mathey versus Mrs Kathleen McKane Godfree (England).

Doubles—Mrs. Marjorie M. Chapin and Miss Eleanor Goss, United States versus Miss Joan Fry and Miss G. Heavey, England.

Saturday

Singles—Helen Jacobs, United States versus Betty Nuthall, England; Helen Wills, United States versus Mrs Godfree, England.

Doubles—Miss Helen Jacobs and Mrs. Hazel Hotchkiss Wightman, United States versus Mrs Godfree and Miss E. Harvey, England.

Mr. Young of the Toronto head firm of McLeod Young & Weir, accompanied by Mrs. Young and Miss Young, is in the city commissioners this morning.

ROLLS ROSIE

By IRMA BENJAMIN

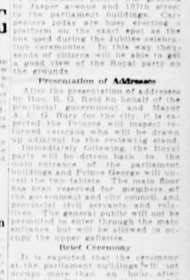

I don't see why they called Lindy's flight a "Trance-Atlantic" one, when he was aware the whole time.

Twins Have Judges Stumped

When the Misses Vivian and Meredith Howard, Tulsa (Okla.) twin sisters, entered the city beauty contest to determine what girl should be Miss Tulsa at the Atlantic City pageant, they caused the judges plenty of grief. The judges quickly decided they were prettier than any other contestants—but which of the twins was the prettier they could not decide. Finally they picked Vivian, shown on the right in the picture.

NOTHING HEARD FROM PARTY LOOKING FOR TWO ALPINISTS

JASPER, Alta., Aug. 11—No word has been received back here from the search party which is now out seeking F. H. Slark, well known Victoria photographer and mountaineer, and his Swiss guide, Fred Routis, who have not been seen since they attempted an ascent of the Redoubt, in Tonquin Valley, one of the most dangerous parts of the Rockies owing to rock slides.

The camp of the missing men has been located but there has been no one there for five or six days. Slark has been climbing the mountains round Jasper for the past few years and has a reputation for "taking chances."

OLD TIMERS THINK MEN ARE DEAD

Old timers here believe that the prolonged absence of the men foretells disaster, and are pessimistic regarding their chances of being rescued alive, pointing out that they have now been several days without food.

The party now out searching for the missing climbers consists of eight under Cyril G. Watts of Edmonton, vice-president of the Alpine club of Canada, and Guides Frank Memery and Henrick Fuhrer, the latter an experienced Swiss mountaineer, under Chief Warden R. M. Langford of the Jasper National Park.

CRISIS MIGHT COME TO IRISH

LONDON, Aug. 11.—The Exchange Telegraph company says that Eamon de Valera and the other Fleian Fail deputies elected to the Dail Eireann and his entire following among the members of the Dail Eireann is take their seats in the assembly tomorrow, threatens to produce an immediate political crisis in the Free State and possibly may have an important reaction in the relations betwee the Free State and Great Britain. Exactly what will happen when the Dail meets Friday can only be conjectured, but the general assumption is that the government's defeat is inevitable, because the Fianna Fail deputies will add greatly to the opposition and that its resignation necessarily will follow.

Correspondence of All School Children Urged

TORONTO, Aug. 11.—Aspects of health education in Saint Michael's, Toronto, and International correspondence of school children, efforts which are being made throughout the world to effect social adjustment by industry through education, what forms and movements are available as a means of making country life fundamentally the world more attractive, training for parenthood, the question of handicapped children, motion pictures, adult education, world citizenship, geography, the psychological problems of childhood and youth and their relation to education and many more subjects of international interest were discussed by educationists of all nationalities at the early sessions today of the Biennial conference of the World Federation of Educational Associations.

SMILING JIMC WINS

SYDNEY, N.S., Aug. 11.—Smiling Hemmingham, of Dorchester, broke the tape an easy winner in the 10-mile race staged here yesterday, crossing the finish line 200 yards in front of Walter Nicholson. Charlie Schnell, Toronto, finished third, while Johnny Miles, Reo Ross and Clarence Deuer came in fourth, fifth and sixth respectively.

Hemingan's time was 53 minutes, 52 seconds, which is a record on the Sydney track.

Around the Town

* * *

BY W. A. de GRAVES

Good news travels on swift wings. It was not until late yesterday evening that word was telephoned from Calgary to Edmonton that the capital city was to have a visit from the Prince of Wales and his brother, Prince George, but before midnight it was the talk of the cafes and groups on the street were discussing the visit, although no public announcement of any kind was possible.

Just to whom Edmonton is indebted for the visit of the princes is not yet quite clear, but seeing that the only act of an official nature to be performed while here will be the unveiling of two memorial tablets at the parliament buildings to civil servants who fought in the Great War, it was apparently the urging of Hon. R. G. Reid, acting premier at the present time, and who was in Calgary to meet the royal visitors, that brought them to Edmonton.

Mayor A. U. G. Bury doubtless added his persuasive power, and they are of no mean ability. His Worship's Irish tongue and unfailing good humour standing him in good stead on occasions of this kind.

But the word has gone out that the Edmonton visit is to be strictly informal, so there will be no round of dreary formal affairs for the royal brothers. The only round of any kind will be a round on one of the Edmonton golf links in the afternoon, and with the present royal weather that will be anything but dreary. Mayor Bury is informal to the Prince of Wales and his brother will be assured of a real welcome.

The last time the heir to the throne was in Edmonton was in 1919, when he laid the cornerstone of the Memorial Hall, and doubtless one of his visits Saturday will be to see the building which was just being com-

Continued on Page Eleven

SAW TODAY

Elmer Hutchbury of the Crawford-Harris advertising service, leaving for a week's fishing with Jim Ross, deputy clerk of the court, back on the job after a week's vacation spent with a real coat of tan. Sammie Binder of the Bonnie Doon, almost persuaded by Julius Reisman to get a bathing suit for the big swimmer "Red" Conlin, a prominent property man, professional theatrical circle, parading along Third street towards the Empire, saying, "Lady, don't you know's Pan" working overtime. J. H. Hare, provincial poultry commissioner, enthusiastically reporting the success of the Western Poultry Congress at Ottawa. Stan Chambers back behind the desk at the Macdonald after a couple of weeks lay-off. H. M. L. Evans, with a representative of the McLean Young & Weir bond firm of Toronto, discussing the bond issue with Mayor A. U. G. Bury and Commissioner David Mitchell, staff-sergeant Percy Tucker of the A. F. P. paying his light bill at the City Hall. Sam Ferris of the land department smiling over a $2,500 sale which he negotiated last morning. Mrs. E. A. Mansell making hands with friends upon her return from a vacation trip to Victoria, B.C.

Newsboys' Band Will Play Before Prince

All members of the Newsboys' band, old and new, are requested to assemble at the bandstand at 7 p.m. sharp, Friday, for an impromptu rehearsal before the arrival of the Prince of Wales in Edmonton on Saturday morning.

Application for permission to cross certain city-owned property between third street and 104th street by a spur track to their plant was made by the John Deere Plow company to the city commissioners today.

BRITAIN WILL DEVELOP NEW COAL MARKET

Canadian Ligmite and Soft Coal to be Used in Manufacture

MONTREAL, Aug. 11—Predicting fuel independence for Canada inside of seven years through the manufacture of pulverized fuel and oil by-products from soft coal dust, H. A. Bradstreet, English fuel expert, is in Montreal to lay plans for the development of a new industry.

"We can use soft coal of Canadian lignite and if there is in Canada peat with volatiles rising to above 20 per cent, we can use that too. Our process removes from these materials gas and oil. Tests with Canadian lignite show that we get a fuel reduce pulverized fuel which is absolutely smokeless, does not throw sparks is of high heating value and can be marketed at a figure that would appear ridiculous today."

The By-Products

By-products of the process, said Mr. Bradstreet, included fuel oil, gasoline, lubricating oil, wood preservatives, diesel oils, lamp oils, synthetic resins, paraffin wax, tar for road making and gas for domestic and industrial use.

ALBERTA FARMS SHOW DECREASE

Decrease in the number of occupied farms in Alberta from 87,854 in 1921 to 77,136 in June of 1926 is shown in the preliminary report issued by the dominion bureau of statistics on the agricultural status of the three prairie provinces as a result of the quinquennial census taken in June of last year, according to information which reached the city Thursday from Ottawa.

While Alberta's occupied farms show a decrease those of Saskatchewan and Manitoba also have decreased. The 1926 census showed 53,251 occupied farms in Manitoba as compared with 53,291 in 1921 and 117,787 in Saskatchewan as compared with 119,451 in 1921.

Stettler Hospital May Lose by Small Margin

STETTLER, Aug. 11—With four small polls to hear from, indications are that while the vote for a municipal hospital here will fall by a narrow margin of the two-thirds majority necessary to carry it, it will be large enough to establish a hospital district. The vote was one of the heaviest ever brought in this district, and latest figures show 1042 for and 355 against. It is not thought the four polls will materially alter this.

The city land department today sold the south west corner of 119th street and Jasper avenue for $2300 on the understanding that residences costing at least $5000 would be erected within the next twelve months.

A. W. Haddow, city engineer, is back on his annual vacation on Monday, August 15th.

TODAY'S ODDEST NEWS

DOG FOLLOWS ITS OWNER 710 MILES

SACRAMENTO, Aug. 11.—The "dog sense" of a bird dog owned by Luther Gaddis, Sacramento mechanic, led the faithful animal to follow its master 710 miles across strange mountain ranges and through burning desert sands to Plaster City, Imperial county.

Gaddis took a position in the southern city recently and made the trip by automobile from Sacramento with his dog. On May 6 they returned to Sacramento. Gaddis went back to Plaster City, leaving his dog and car here.

For two or three days the dog brooded alone. The next heard of him was six weeks later, when he arrived in Plaster City, limping, starved and almost dead from desert heat. Although almost a skeleton when he arrived, he will survive, Gaddis says.

WEIRD AND STRANGE DEATHBED TRAGEDY

JUNDLAY, Ohio.—Aug. 11.—Mary Thomas, 67, of Jundlay, was pronounced dead by a physician here Wednesday. A few years illness, Mrs Thomas, 67, standing by the bedside sees any end at the doctor's words. The sound roused Thomas, who opened his eyes and attempted to rise.

Seeing her husband apparently returning to life Mrs. Thomas collapsed and died from shock. Three hours later Thomas died.

PARACHUTE JUMP DOESN'T THRILL GIRL

HAMILTON, Ont., Aug. 11.—An 1400-foot drop in a parachute from an airplane does not provide even a thrill for Miss Caroline Blake, 21, of Toronto, the first Canadian of her sex to make a leap. "There is no thrill in it at all," she announced on her return. She describes as "a little jump."

"GRAVEYARD" LANDING NOT FOR UNDERTAKER

BAKERSFIELD, Calif., Aug. 11.—New methods in flying undertaker.

Pilot Frank Digler, Bakersfield mortician, has won his "wings" after a successful solo flight at a flying school here. He brought the plane down in perfect landing, what he referred a "graveyard" landing.

Digler says he is through airport and does not contemplate an aviation hearse service just yet.

Prisoner is Being Kept Under Close Scrutiny

NELSON, B.C., Aug. 11.—Kenneth B. Ellis, held in the provincial jail here on a charge of murdering Charles A. Jury of Trail, is kept under close scrutiny, an incident yesterday leading the jail officials to the belief that he would take every opportunity to commit suicide. Daily was brought back Friday night from Trail where he underwent a hearing was adjourned after two days' taking of evidence.

SESSION WILL START EARLY IN NEXT WEEK

Member of Executive Council Predicts No Further Respite for Men

BOSTON, Mass., Aug. 11—Judge Sanderson, of the Massachusetts Supreme court today announced that he would allow exceptions to go before the full bench of his denial of a writ of error in the case of Sacco and Vanzetti.

It was said that the four justices of the supreme court who will hear the exceptions note all within 24 hours' journey of the court house and had already been notified to hold themselves in readiness for the session which will probably be on Tuesday morning.

The belief that August 23 will mark the close of the Sacco-Vanzetti case was expressed today by Eugene B. Fraser of Lynn, a member of the executive council "explaining that the council had approved Governor Fuller's recommendation for further respite because "we feel there was a moral barrier although no legal one, to the executions because action was pending in the courts." He added, "I believe that the council would be inclined not to extend the respite again."

Last to Hear

Chronologically Nicola Sacco, Bartolomeo Vanzetti and Celestino Madeiros were the last persons to learn that their sleep-condemns this morning had been deferred by seven days respite until midnight August 23.

They were told exactly 15 minutes before the hour of dawn, Madeiros was to have gone to his death. That was at 11:45.

But at 10:22 newspapermen had received the news and before that Warden William Henry had been told. The first of the respites, however, was not officially announced until 11:45.

Confusion

The diverse announcements from the warden's office of the Charlestown state prison caused the resultant

Continued on Page Seven

Swiss Woman Dies as Victim Bomb Outrage

PARIS, Aug. 11.—The Swiss woman injured late last night in the explosion of a bomb in Basle, Switzerland, died today, the Havas despatch from Berne. The woman was the mother of five children.

Three other victims were so seriously hurt that they were being treated in hospital today.

PRESS MEETING

NELSON, B.C., Aug. 11.—Dates of the annual convention of the British Columbia and Yukon Press association, to be held in Nelson, are September 16 and 17, the board of trade was advised yesterday.

Athabasca Will Break All Crop Records—Cutting

Exclusive to Bulletin

ATHABASCA, Alta., Aug. 11.—Wheat cutting started here today and Athabasca will have a bumper crop. All past records will be broken and farmers in this district will have twice the money for crops they have ever had before. Cutting is general. Barley and oats were cut earlier in the week, and around this district the start on the wheat was made today under favorable conditions. Given another week or ten days of the present weather and Athabasca district will lead them all.

LATEST NEWS---HOT OFF WIRES

NEW THEATRE GUTTED BY FIRE

SACRAMENTO, Calif., Aug. 11—Three firemen were injured and $400,000 loss caused by fire which early today gutted the new state theatre. Efforts of the entire Sacramento fire department were required to keep the flames from spreading to a nentire block, including two garages in which were more than 400 automobiles.

WOULD WHIP IN "TRIANGLE" CASES

ST. THOMAS, Ont., Aug. 11—During the course of a police court case here, Crown Attorney Angus McCrimmon suggested that it was in the interests of the public welfare for the government to pass such legislation that would enable magistrates to impose public whipping penalties in so-called "triangle" cases. A. A. Ingram, who appeared for the defendant, said that he seconded the crown attorney's motion.

HARVEST IN FULL BLAST

LETHBRIDGE, Alta., Aug. 11—Winter wheat cutting which has been getting under way for the past week, is now in full swing. S. Noble, of Nobleford, started cutting today on a 1,200 acre field of very heavy grain, and all winter wheat growing districts report that the harvest is on. Southern Alberta's winter wheat crop this year is one of the heaviest on record and will total over two million bushels. 14 ripening weather prevails here.

Where To Go Tonight

(Movies)

Empress—Lewis Stone, in "The Prince of Head Waiters"

Capitol—Bebe Mayneld in "The Land Beyond the Law."

Rialto—Monte Blue in "Bitter Apples."

Monarch—Henry Edwards in "The Flag Lieutenant."

Princess—Ken Maynard in "Some where in Idaho."

Dreamland—Hoot Gibson in "A Hero on Horseback."

(Amateur Theatricals)

Empire Theatre—Little Theatre Players in "Lady Windermere's Fan."

(Dancing)

Riverview Pavilion—Special Old Time Melody Dance.

(See Ads. on Page 15)

Coming to Edmonton

H.R.H. Prince of Wales and Prince George change plans and will include the capital of Alberta in present trip.

OFF TO BOOST ALBERTA COAL

Howard Hutchbury, Alberta trade commissioner, left Thursday afternoon by the Confederation special train for Toronto, where at the Canadian National exhibition he will take charge of an exhibit of various Alberta domestic coals.

Excellent space has been obtained in the Canada building and Mr. Hutchbury was hopeful that much good would be derived from his mission.

Students Injured When Returning from Labors

LACOMBE, Aug. 11.—Rushed to the hospital here after their auto had been struck by a freight train at a crossing two miles north of Lacombe, Dan Morris, John Anstiebek, James Burgess and Charles Bippington, students of the Canadian Junior college, are expected badly bruised and shaken up but otherwise unhurt. They are still held in hospital.

The students were returning from laying dirt and notice the train until it hit them broadside on, completely wrecking the car and throwing the occupants 30 feet away into adjacent clear of the rails. The accident occurred late Wednesday evening.

Baseball

NATIONAL LEAGUE

Philadelphia, 201 000 000—3 11 6
Brooklyn, 000 000 000—0 5 2
Decatur and Wilson; McQuillan and Hogan.

Brooklyn, 110 000 000—2 8 2
New York, 000 010 100—2 8 1
Vance and Deberry; Barnes and Deschner.

Cincinnati, 000 000 000—0 6 0
Chicago, 002 000 00x—2 5 0
Fogue and Hargrave; Root and Gonzales.

Pittsburgh, 000 0
St. Louis, 000 0
Kremer and Grusch; Alexander and O'Farrell.

AMERICAN LEAGUE

First game, 000 000 000—0 5 1
Philadelphia, 000 004 00x—4 8 0
Mackinson and Hoffman; Kinnick and Cochrane.

Second game,
Boston, 010 000 000—1 5 1
Philadelphia, 000 000 000—0 5 0
Harris and Hartley; Quinn and Cochrane.

New York, 000 000 00
Washington, 000 00
Pennoch and Bengough; Lisenbee and Ruel.

Chicago, 100 000 000
Cleveland, 010 000 000
Thomas and Berg; Miller and Autry.

St. Louis, 101 000 000—2 7 2
Detroit, 000 000 000—0 7 1
Stewart and Schang; Gibson and Woodall.

Princes May Witness Play Given by "Amps"

C. W. Lilley, president of the Edmonton branch of the Amputation association, which is sponsoring the New Empire theatre production of Oscar Wilde's "Lady Windermere's Fan," has wired Their Royal Highnesses the Prince of Wales and his brother, Prince George inviting them to attend one of the Saturday performances of the play.

No reply has been received as yet.

FLOWER SHOW ENTRIES BIG

More than 1500 exhibits have been entered for the annual flower show which will be held in the Horticulture pavilion for three days, August 12, 13 and 14, under the auspices of the Edmonton Horticultural and Vacant lot Garden association and according to Mr. E. P. Williams this number is more than 100 greater than the entry list of a year ago.

A very keen entry is reported in several classes, particularly in the vegetable display and decorated table class.

Dr. E. W. Allen is Home From European Journey; Met Several Local Men

Dr. Edgar W. Allin, prominent local physician and surgeon, accompanied by Mrs. Allin and daughter, arrived in the city Wednesday after spending the last three months visiting leading medical clinics in London, Paris and Vienna, Germany.

Dr. Allin went over with Dr. Morton Hall, pathologist of the Royal Jubilee hospital, and who arrived back last week, to investigate the latest developments of European medicine and surgery.

While in Vienna, Dr. Allin met among other Edmonton doctors taking a brushing up course, Dr. Malcolm Macleod, Dr. Ross Gibbon, Dr. J. W. T. McEachern and Dr. Ross Mitchell, who he mentioned will return to the city within the next few days.

Allege Drug Costs Unnecessarily High

REGINA, Aug. 11.—Manufacturers of proprietary drug preparations forcing their products through advertising and selling campaigns at a cost of millions of Canada at a higher cost than necessary, were criticized today by Canadian Pharmaceutical Association convention by Dean G. A. Burbidge, Halifax, president of the association.

Declaring that more proprietary medicines are used in Canada than in the United States, he voiced the belief that in the interests of both public and doctors the Pharmacopoeia should not be superseded.

16 POUNDS ADVANTAGE

NEW YORK, Aug. 11.—Paulino Canaldo, British welterweight, had an advantage of 16 pounds over Jackie Fields, American welterweight in the 15-round fight in Yankee Stadium tonight. Fields weighed before the boxing commission 147 pounds, Paulino weighed 163½ and the result was Paulino, the challenger, champion tipped the beam at 147½.

C-K-L-C

856.9 Meters—840 Kilocycles

THE ALBERTA PACIFIC GRAIN CO. LTD.

BROADCASTING STATION RED DEER, ALTA.

(All schedules Standard Mountain Time)

Program

Friday, August 12

11.45 a.m. Spotlights Hour. Program Musical selections, Market Reports, Alberta Pacific Grain Co. The Calgary Albertan, Weather reports, Road reports.

2.00 p.m. Maple Leaf Milling Co., Halifax, Memorial Hour Program, Household Chats by Julia Jane.

5.00 p.m. News Flashes, courtesy The Edmonton Bulletin.

7.15 p.m. Organ recital from Grace Presbyterian Church, Calgary, by A. C. Cook. Hon. Sec. Alberta Pacific Grain Co.

9.00 p.m. Dance Program by Harvey's Red Top Boys at the Alexa Lake Hotel.

NEWS IN TODAY'S CLASSIFIED ADS.

Wanted — Experienced Bakers Helper. Phone ——Help Wanted, Male.

All sales seen $1.00 called for and delivered. Phone ——Shoe Repair.

Ford Coupe "First class condition, license, easy terms. Phone ——Autos for Sale.

Lost—Pair of amber color horn rimmed glasses in blue brown leather case, last Friday. Phone ——Lost and Found.

Experienced stenographer desires temporary or permanent work. Would do work at home. Box Bulletin. (Situations Wanted, Female.)

Retail Lumber yard for sale. Edmonton. Well located. Address ——Business Opportunities.

CLASSIFONE 9324

CLOTH DEALERS VENTILATE ILLS

DEWSBURY, England, Aug. 11—Grave allegations against certain Canadian customers of the cloth manufacturers of the west riding of Yorkshire were ventilated at a meeting of the Dewsbury chamber of commerce today.

C. T. Lyles, president of the chamber said that at a recent meeting of the members of the chamber of commerce in the west riding of Yorkshire it was revealed that large quantities of West Yorkshire cloth exported to Canada were being submitted by the Canadian buyers to spongers or shrinkers who found alleged defects in the cloth and as a result drastic claims were made for damages against the makers of the cloth in question. These claims were made sometimes six or twelve months after the cloth had been paid for and at a time when it possibly had gone out of fashion. President Lyles said.

Claim Evasion

It was alleged that this practice was being deliberately followed by certain Canadian buyers to enable them to evade their contracts with the manufacturers.

A member said the spongers should work on this side of the ocean but the Canadian buyers refused to agree.

The matter will be reported to the Associated Chambers of Commerce of the west riding of Yorkshire at the next meeting.

DEBT PROBLEM IS IMPORTANT

A considerable program of public improvements is much needed in Edmonton, but the paramount question is the present city debt situation, Commissioner David Mitchell pointed out today in his report dealing with the question of a financial commission for this city.

The need of a commission dealing with the problem of scientific town planning was expressed in no uncertain terms by the commissioner, who attended the Dominion convention, held in Vancouver during the latter part of May.

"The time has arrived when any city with a regard to its future must recognize the importance of having the benefit of an advisory town planning commission to co-operate with the city council in connection with its various schemes of public improvement. It is of the essence of such a commission that it be considered an advisory as the responsibility rests with the municipal council," the commissioner stated.

A Provincial Town Planning act for Alberta was passed in 1913, which was subsequently amended by the present act, which was passed in 1922.

Acting Premier Reid At Present in Calgary

Hon. R. G. Reid, acting premier, minister of municipal affairs and provincial treasurer, left Tuesday night for Calgary to extend to His Royal Highness the Prince of Wales, H. R. H. Prince George and Rt. Hon. Stanley Baldwin, premier of Great Britain, a welcome to Alberta on behalf of its people.

He is expected to return Saturday morning.

Canada Selects Team For Davis' Cup Matches

MONTREAL, Aug. 11.—W. G. Davidson, of Toronto, treasurer of the Canadian Lawn Tennis Association, has been appointed non-playing captain of the Canadian Davis Cup team for the tie with Japan here next week. The Canadian team has been officially selected for the American zone final and will be the same as that which defeated Cuba in the first round—Willard F. Crocker and Jack Wright, Montreal, and Gilbert Nunns nad Dr. Arthur Hain, of Toronto.

Edmonton Marksman Tied For Principal Honors

LONG BRANCH, Ont., Aug. 11—Trooper A. MacDonald, 19th Alberta Dragoons, Edmonton, and Corporal G. Freece, Wellington Rifles, Guelph, tied for first place with scores of 162 out of a possible 168 in the Taft-Brassey, the principal prize which decided at the Ontario Rifle association annual meet here Wednesday. They will share the prize which will receive the gold and silver medals.

The governor-general's not guards of Ottawa, won both of the team competitions, that in conjunction with the Taft-Brassey. One was for regimental teams of six men and the other for company teams of four men.

Toronto's New Station Is Opened to Public

TORONTO, Aug. 11—At one minute after midnight this morning Toronto's "new" Union station, which for eight years has lain idle, completed but unused because of difficulties surrounding the erection of a viaduct in connection with it, was opened to the public and closed the old station, which has served as a terminal for more than 50 years, was thrown into the discard. From now on all trains will be operated from the new station.

Nine Earthquake Shocks Are Felt at Panama

PANAMA, Aug. 11—Nine earthquake shocks were recorded on the Canal Zone seismograph between 3 o'clock Tuesday night and 8 o'clock yesterday morning, officials reporting the centre of the disturbance at 25 miles south-west of Balboa, presumably in the Pacific ocean. Though the quakes were quite noticeable here no damage has been reported except for the stopping of a number of clocks.

The most severe quake was the one registered at 3 o'clock Tuesday night. It disturbed the seismograph pen.

Premier Baldwin Enjoys Glories of Mountians

BANFF, Alta., Aug. 11—Premier Baldwin and party are spending a couple of days among the glories of the Rockies. The splendid weather which has been theirs since they arrived in Canada accompanied them still. The sun shone brightly as they entered the mountains, displaying the panorama of the Bow Valley in all its wonder. Mr. and Mrs. Baldwin propose to spend their stay here quietly.

CROP ESTIMATE IN DETAIL

OTTAWA, Aug. 11—The dominion bureau of statistics Wednesday issued the following preliminary estimate on the yields from the principal crops in the three prairie provinces.

	Wheat	Oats	Barley	Rye	Flaxseed
Manitoba—					
Acres	2,195,377	1,544,811	1,812,487	156,368	122,173
Bushels	33,270,000	45,961,000	37,088,000	3,902,000	1,136,000
Saskatchewan—					
Acres	12,979,000	4,412,896	925,585	388,216	330,678
Bushels	197,281,000	132,818,000	21,581,000	5,378,000	2,846,000
Alberta—					
Acres	6,281,000	2,248,000	480,000	156,347	12,587
Bushels	104,168,000	70,362,000	9,960,000	3,524,000	77,000
Total—					
Acres	21,455,377	8,205,067	2,838,346	681,130	465,451
Bushels	334,819,000	252,141,000	68,866,000	14,811,000	3,759,000

IMMIGRATION IS INCREASING

OTTAWA, Aug. 11—Immigration to Canada in June totalled 18,652. For the months of April, May and June the total is 77,424, or 60 per cent more than in the same three months last year.

The June figures were made up of 7,272 British immigrants, 2,642 from the United States and 8,738 from other countries. During the three months under review 27,448 British subjects have migrated to Canada, 5,663 Americans and 42,285 from other countries.

The immigrants who entered the Dominion during April, May and June were mostly destined for Manitoba which claimed over 29,000, Ontario took 18,000, Quebec, Saskatchewan and Alberta each took about 7,000 of the newcomers. British Columbia received 4,000 and Nova Scotia over 1,000.

Improvements Are Shown In U.S. Crop Prospects

WASHINGTON, D.C., Aug. 11.—With few exceptions, improvements in crop prospects during July was reported Wednesday by the United States agriculture department, which said that corn showed an increase of 110,000,000 bushels over the report of a month ago.

Corn production is now forecast at 2,885,226,000 bushels, the small est crop in 26 years. Winter wheat declined 18,000,000 bushels since July 1, the preliminary estimate placing production at 552,747,000 bushels. Spring wheat improved 24,000,000 bushels in the month, with a total of 298,000,000 bushels now indicated.

BEER QUESTION AT CONFERENCE

WINNIPEG, Aug. 11.—Plans for the government party caucus to be held Friday were discussed at a meeting of the provincial cabinet last night. The gathering will be the first of the kind since the provincial elections in June and it is expected that all who were elected under the government banner will be present.

Premier John Bracken will outline the information obtained in the course of their investigation of beer sale systems in the western provinces in view of the new legislation to be prepared for Manitoba.

The matter of whether a special session of the legislature will be called to deal with the beer legislation will be considered at the caucus, in all likelihood.

CANADIAN BRIEFS

TIMMINS, Ont., Aug. 11.—Telling his wife that he would not make an appearance in police court to answer a charge of illegally taking liquor into a mine, J. E. Gough, a Nova Scotian miner employed at the Hollinger mine, committed suicide Wednesday night by taking strychnine.

NORTH PORTAL, Sask., Aug. 11—Joseph Brinkworth, a farmer northeast of here, started cutting a field of 60 acres of Ruby wheat on Wednesday. The grain will yield about 30 bushels to the acre. This wheat was early sown.

NORTH PORTAL, Sask., Aug. 11—Carl Simonson and Gust Olson, of Columbus, N.D., were killed on the highway 15 miles from Portal Sunday night when their automobile left the road and crashed into a ditch. Louis Larsen, of the same town, was also badly injured but has recovered.

"LADY BIRD" WINS

NELSON, B.C., Aug. 11.—L. F. Gilbert, of Nelson, with his launch Lady Bird, won the 20-mile Labor Day race, the feature event of the joint launch club and rowing club regatta here yesterday, and retained the Patenaude shield, a trophy that has been the competition for this event for 20 years.

Weather

Forecast: Saskatchewan and Alberta—Southwest and west winds, mostly fair and warm today and Friday, possibly a thunderstorm.

	Min.	Max.
Vancouver	70	58
Grand Forks	80	52
Lethbridge	54	48
Regina	50	58
Winnipeg	72	84
Pembina	70	86
Medicine Hat	48	54
Moose Jaw	52	48
Brandon	77	13
Kamloops	90	35
Calgary	50	48
Swift Current	50	48
Prince Albert	50	60
Victoria	70	55
Nelson	92	50
Kamrose	83	53
Saskatoon	83	52
Port Arthur	62	50
Hudson Hope, clear, calm	50	
Port St. John, clear, calm	56	
Taylor, clear, calm	58	
Fraser Canyon, clear, calm	50	
Beaver Lodge, clear, calm	60	
Grande Prairie, clear, calm	62	
Spirit River, clear, calm	60	
Waterhole, clear, calm	62	
Peace River, clear, calm	58	
Grouard, clear, calm	56	
Slave Lake, clear, calm	60	
Mirror Landing, clear, calm	60	
McMurray, clear, calm	62	
Moose River, clear, calm	65	
Vulcan, cloudy, calm	65	
Lac La Biche, clear, calm	60	
Athabasca, clear, calm	60	

FARM LABORERS FLOODING EAST

TORONTO, Aug. 11—Farm laborers sent to western Canada this spring under private immigration enterprises, chiefly unskilled laborers from the British isles, are arriving in the east, complicating an unemployment situation of considerable proportions and of considerable concern to welfare organizations. W. S. Dodds, superintendent of the local office of the employment service of Canada, stated Wednesday.

"Penniless and without skill at any trade according to Mr. Dodds 49 men, the majority of whom were sent to western Canada this spring slept under a bridge adjacent to the employment offices on Monday.

Mr. Dodds stated he had personally interviewed 60 men in similar circumstances. All had failed to find employment in the west and had worked their way east in the hope of getting employment here.

Madrid Paper Suspended Over Sacco-Vanzetti

HENDAYE, France, Aug. 11—The Madrid newspaper Socialista has been suspended for eight days as punishment for the publication of a brief telegram from New York mentioning the Sacco-Vanzetti case, and advices from across the Spanish frontier.

Details concerning the case and comments upon it have absolutely been prohibited by the censorship in Spain.

Million Feet of Lumber In Flames Near Nelson

NELSON, B.C., Aug. 11.—The lumber camp of John Sherbinin, operator at Crescent Valley, was in flames at midnight Wednesday. Close to a million feet of cut lumber were reported to be burning with the flames out of control. A mill is under construction near where the lumber was piled. The flames were plainly seen at a distance of 20 miles.

Europe Much Interested In Canada Settlement

OTTAWA, Aug. 11—Throughout the Scandinavian countries there is evidence of keen interest in Canada and the opportunities for settlement offered to desirable settlers, according to Hon. Robt. Forke, minister of immigration and colonization, who had just returned from a tour of those countries. Mr. Forke said the interest in Canada was with the overseas settlement department, or that branch of the department directly responsible for the administration of the Empire Settlement act, several schemes he stated, were negotiated and particulars of two of these have already been published.

For "*choosy*" summer appetites

SHREDDED WHEAT

Tempting and nourishing, with cool milk and fruit, *A complete refreshing meal*

Cook with GAS

NORTHWESTERN UTILITIES LIMITED

FOR PSORIASIS

TAKE OUR HERBAL REMEDIES

Book on this Disease, new Treatise on Chronic Diseases by Herbal Remedies. Pamphlet on loss of manhood and diseases of men. Booklet on Women's life and advice, free by mail. 30 years experience. Without criticising or disparaging your local doctor, write us before believing your case hopeless. Treatment by mail our specialty.

ENGLISH HERBAL DISPENSARY LIMITED

1255 Davie, Vancouver, BC.

—The Oldest Herbal Institution.

Hudson's Bay Company.

INCORPORATED 2ND MAY 1670.

1200 yards Mill Ends

50" Sunfast Casement Cloth, yd. 39c

—We were successful in securing another big shipment of this fine quality mercerized, sunfast casement cloth at an extraordinary low price. This high grade casement sells in the regular way at $1 per yard. Shades of rose, blue, brown, green and cream. Note the width, 50 inches. Lengths of 2 to 8 yards. Sold by the end. 1200 yards to go Economy Day at, yard 39c.

USEFUL COCOA DOOR MATS AT 50c

—Strongly bound cocoa mats with a heavy brush pile that will give unlimited wear. Size 13 inches by 23 inches. Each **50c**

4'6" by 7'6" GRASS VERANDAH MATS, 1.49

—Serviceable grass mats for verandah use. Blue, brown and green. Economy Day, each **1.49**

50" CREAM MADRAS at 95c

—Mercerized cream madras in this wide width at 95c yard is sure to bring a crowd. Shown in several attractive patterns. 50 inches wide. Regular 1.50 and 1.95 yard. Economy Day, yard **95c**

MARQUISETTE AND SCRIM AT 25c

—Dainty frilled and lace edge marquisette and scrim for bedroom curtains. Fine quality. Will launder perfectly. Economy Day, yard **25c**

6'9"x 9' Peterboro' Axminster Rugs, 24.50

—Canadian made Axminster rugs woven with a deep pile of the finest of worsted and wool yarns. Attractive pattern with fawn ground. Size 6'9" by 9'. August sale 24.50.

—May be purchased on our deferred payment plan.

Third Floor, H.B.C.

Six Super Values in the August Furniture Sale

2-PIECE CHESTERFIELD SUITES 89.50

Terms 8.95 Down and 8.95 per Month

—Three only of these splendid suites, consisting of large Chesterfield and comfortable arm chair. Beautifully upholstered with good grade tapestry in floral designs. Reversible style loose cushions. 2 pieces. Regular 124.50. Economy Day **89.50**

CHINA CABINETS AT 27.50

—Several china cabinets, remaining from dining suites. Walnut finish and Old English oak. Regular values 37.50 to $45. Economy Day **27.50**

DINING ROOM SUITE 89.50

Terms: 8.95 Down and 8.95 per Month.

—Extra special 8-piece dining room suite in rich walnut finish, consisting of 60-inch BUFFET with long mirror back, oblong extension table and set of splendid diners with genuine leather, slip style seats. One only suite at this bargain price. Regular $125. Economy Day **89.50**

OAK JARDINIERE STANDS 95c

—Good heavy quality in fumed finish, 18 inches high. Round style with under shelf. Economy Day **95c**

5-PIECE BEDROOM SUITE $115

Terms: 11.50 Down and 11.50 per Month.

—Suite in walnut finish consisting of large dresser, roomy chifforette, handsome vanity dresser, semi-bow-end bed and cane seated bench. Economy Day special **$115**

UPHOLSTERED ARM CHAIRS 37.50

—5 only of these tapestry upholstered easy chairs. Well constructed with deep coil spring seats and backs, loose pocket spring cushions and restful roll arms. Economy Day, each **37.50**

Third Floor, H.B.C.

Economy Day in China and Silverware

TEA CUPS AND SAUCERS 5 for $1

—50 dozen lustre china tea cups and saucers. Fine quality. Plain shades of blue, canary, green, tan and helio, with white mother of pearl lining. Economy day, 5 cups and 5 saucers for .. **$1**

32-PC. BREAKFAST SETS 3.49

—Set consists of 6 plates 7", 6 plates 4", 6 cups and saucers, 6 fruits, 1 salad bowl, 1 platter 10". Twelve only sets to clear at **3.49**

7-Piece WATER SETS, 1.39

—Attractive sets in grape cut design. Jug and 6 glasses for **1.39**

TEA POTS at 25c

—15 dozen English Earthenware teapots. Plain brown rock in 3 and 4 cup sizes. Economy Day **25c**

WATER SETS, 1.39

—Lovely water sets of krinkle glass. Very tall, handsome jug with 6 glasses. White or green. Actual value $4. Economy Day **1.39**

TABLE TUMBLERS, 6 for 30c

—Strong optic glasses in standard tumbler size.

QUART SEALERS, Doz. 1.43

—50 dozen Perfect Seal sealers. Quart size. Economy Day per dozen **1.43**

SALTS and PEPPERS, 39c

—10 dozen light cut glass pepper and salts. Economy Day, per pair **39c**

EARTHENWARE JUGS, 49c

—English brown earthenware jugs 1 pt., ½ pt. and 2 pint sizes. Regular 70c and 85c. Economy Day **49c**

DARK WILLOW WEDGE-WOOD PLATES, Half Price

—8" plates. Regular 50c for 25c
—7" plates. Regular 45c for 23c
—6" plates. Regular 42c, for 21c
—5" plates. Regular 30c, for 15c
—4" plates. Regular 25c, for 12½c
—Fruit Saucers. Reg. 25c, for 12½c

Third Floor, H.B.C.

1000 ROLLS WALLPAPER

Exceptional Value. Per single roll **20c**

—A group procured by our buyers while in the Eastern market. This unusual value is passed on to you at a price which calls for quick action.

Bedrooms, Living Room and Dining Room Wallpapers

—A selection of clever designs and colors. Come Friday—your visit will be well worth while.

—Sidewall per single roll 20c
—Borders: Only per yard 5c

Jasper Ave., H.B.C.

H.B.C. Groceteria and Fresh Meats, Phone 9353

—H.B.C. ORANGE PEKOE TEA, per lb. 1a. Special 60c. Special ..... 3 lbs. 1.65
—H.B.C. BANGALLA TEA Per lb. 60c. Special ..... 2 lbs. 1.15
—H.B.C. SPECIAL BLEND COFFEE. Per lb. 35c. Special ..... 2 lbs. 93c
—FRY'S COCOA. 1 lb. Special, per tin 51c
—EVAPORATED MILK — Carnation or St. Charles Small tin. Special ..... 3 for 20c
—EMPRESS STRAWBERRY JAM. 4s. Special, per tin 73c
—EMPRESS ORANGE MARMALADE. 4s. per tin, special 49c
—BIRD'S CUSTARD POWDER. Per tin. Special 43c
—REAMETTES MOTHER'S MACARONI AND EGG NOODLES ..... 3 pkts. 25c
—JELLY POWDERS — Nu-Jell or Jell-O. All flavors. Special ..... 6 pkts. 43c
—EGG-O BAKING POWDER—16 oz. per tin 31c
—DATES— 3 lbs. per 31c
—SWANSDOWN CAKE FLOUR. per pkt. 35c
—SQUIRREL PEANUT BUTTER—1s. per pail. special 23c
—BLUE PLUME SEEDED RAISINS. 8 lbs. special, per pkt. 65c
—SUNMAID SEEDLESS RAISINS. 15 oz. ..... 2 pkts. 33c
—LIBBY'S APPLE BUTTER—24s. Special per tin 25c
—CLARK'S TOMATO KETCHUP. 20s. ..... 2 bottles 33c
—BEST RICE. 3 lbs. per lb. 10c. 25c
—KELLOGG'S CORN-FLAKES and Shredded Wheat. Special ..... 3 pkts. 31c
—PUFFED WHEAT, POST'S BRAN, KELLOGG'S PEP. ..... 3 pkts. 35c
—CANADA CORN STARCH— ..... 2 pkts. 19c
—ROYAL SALAD DRESSING, per bottle 24c, 33c, 59c
—H. P. SAUCE. per bottle 25c
—LIBBY'S HOME MADE PICKLES Royal Jar. Special 29c
—LIBBY'S DILLS. 24s. Special per tin 25c
—LIBBY'S OR CLARK'S PORK AND BEANS. ..... 3 tins 31c
—CAMPBELL'S ASSORTED SOUPS ..... 3 tins 43c
—SUN PARLOR CHOICE CORN 2s. 17c. Special ..... 3 tins 47c

ECONOMY SPECIALS

—QUAKER CORNFLAKES ..... 3 pkts. 25c
—SUNLIGHT SOAP ..... 5 cartons 89c
—EMPRESS RASPBERRY, APRICOT AND GOOSEBERRY JAM. 4s. 548 tins only. Per tin 59c
—500 lbs. CHOICE PRUNES. Per lb. 20c. Economy Special ..... 2 lbs. 39c
—500 lbs. NORTH WEST ASSORTED BISCUITS. Ice Wafers, Chocolate Fig Bars, and Nic-Nacs. Economy Special ..... 2 lbs. 35c
—B.C. APRICOTS very fine. Economy Special per box $2.95
—LIBBY'S ASPARAGUS TIPS. 1s. Special 39c ..... 2 tins 75c
—"OUR LAKE" MINNESOTA CORN. 2s. Special ..... 2 tins 39c
—ROYAL PRINCE CHOICE PEAS. per tin. 18c. ..... 2 tins 33c
—ROYAL PRINCE CHOICE PEAS. per tin. 25c. ..... 2 tins 45c
—GOLDEN WAX OR REFUGEE BEANS. 2s. per tin. 22c ..... 2 tins 39c
—MALKIN'S BEST SOCKEYE SALMON. Regular per tin. 1s. 46c. Special 40c
Reg. per tin. ½s. 26c. Special 21c
—ENSIGN FINEST RED SALMON. Special 29c
per tin. 1s
—BRUNSWICK SARDINES— ..... 5 tins 25c
—LIBBY'S AND CLARK'S POTTED MEATS ..... 3 tins 20c
—KIPPER SNACKS ..... 3 tins 20c
—FLORIDA GOLD GRAPEFRUIT. 2s. per tin. 45c. Special ..... 2 tins 65c
—DISHCO SLICED PINEAPPLE. 2s. per tin. 18c ..... 2 tins 33c
—B. C. GRANULATED SUGAR. Per sack 10 lbs. 77c
20 lbs. 1.51
—YELLOW SUGAR. 2 lbs. Special, per pkt., 18c. ..... 2 for 29c
—ICING SUGAR. 2 lbs. Special, per pkt. 21c
—LUX. Special ..... 6 pkts. 55c
—LUX TOILET SOAP. ..... 4 bars 25c
—FELS NAPTHA, IVORY and FAIRY SOAP ..... 3 bars 22c
—H.B.C. SEAL OF QUALITY CREAMERY BUTTER. Special ..... 2 lbs. 77c
—PURE LARD—Swift's or Burns, per pail. 3 lbs. 55c
5 lbs. 91c
10 lbs. 1.81
—CANADIAN CHEESE. Choice, per lb. 25c
—BREAKFAST BACON. Choice, sliced, per lb. 33c
—FEAMEALED BAWK BACON. Sliced. Per lb. 39c
—FEAM AND PIMENTO CHEESE ..... 2 pkts. 25c
—LEMONS—Large and juicy. Special, per dozen 47c
—ORANGES—Sweet and juicy, per dozen 36c. Special ..... 2 doz. 93c
—A large selection of all choice FRUITS and VEGETABLES arriving daily at Groceteria Prices.

FRESH MEATS

—RED RIBBON SHOULDER ROAST YOUNG PORK. Lb. 22c
—RED RIBBON PRIME RIB ROLLED ROAST BEEF. Lb. 39c
—RED RIBBON ROUND STEAK. Lb. 45c
—RED RIBBON FILLET MILK FED VEAL. Lb. 30c
—RED RIBBON LEG SPRING LAMB. Lb. 38c
—RED RIBBON LOIN YOUNG PORK. Lb. 35c
—RED RIBBON LOIN SPRING LAMB. Lb. 40c
—RED RIBBON PURE BEEF SAUSAGE. Lb. 15c
—RED RIBBON PURE PORK SAUSAGE. Lb. 30c

Jasper Ave., H.B.C.

Hudson's Bay Company.

INCORPORATED 2ND MAY 1670

H.B.C. The Center of Interest Friday----*Our Monthly*

See the Window Displays

ECONOMY DAY

Many Lines Not Advertised

Astonishing values in merchandise of dependable quality

Every department provides its full quota of rare values -- If possible shop in the morning

DRUG SUNDRIES

—Florida Water, 10 oz. bottle 39c
—Perfumed Brilliantine 25c
—**CHAMOIS MOPS**—pieces of chamois sewn together. Just the thing for cars and windows 10c
—**TOOTH BRUSH AND PASTE**—a large 25c tube of **H.B.C.** Dental Cream and a 35c value Tooth Brush. Both for ... 39c
—Boys' Military Brushes, pair 49c
—Blades for Gillette Razors—Sheffield make, 12 blades for 49c
—Plain package Sanitary Pads—12 pads to a pkg. Economy Day .... 2 pkts. 69c.

$1 TO $2 BOOKS, 59c Or 2 for 1.10

—A good assortment of books for summer reading. All cloth bound on a stiff cardboard back and printed on pure white paper. Reg. values to $2. Economy Day, each, 59c; or 2 for 1.10.

PIPE, CLEANERS AND TOBACCO, 89c

—A ½-lb. tin of McDonald Cut Brier, package of pipe cleaners and a French Briar Pipe with vulcanite mouthpiece. Economy Day the 3 for 89c

Main Floor, H.B.C.

CRESCENT PATTERN WRENCHES 69c

—Drop forged semi-finished, guaranteed crescent wrenches, suitable for general use and handy for motor car owners. A splendid tool in every particular. Eight inch size. Economy Day, each, 69c.

SCREEN DOORS, 1.69

—Good quality, standard design screen doors. Painted green. Sizes 2' 6" by 6' 6", 2' 8" by 6' 8", 2' 10" by 6' 10". Economy Day, each 1.69

GUARANTEED LAWN MOWERS, 7.29

—Fourteen inch Canadian made lawn mowers. Three blade pattern. Fully guaranteed. A good mower at a very low price for Economy Day, each 7.29

LINEN CLOTHES HAMPERS, 98c

—Made of split hickory with hinged cover. Square tapered pattern, reinforced rim and bottom. Finished with two green bands. Economy Day 98c

Jasper Ave., H.B.C.

Economy Day for Children

A TABLE OF KNITTED GARMENTS FOR CHILDREN, SIZES 1 to 6 Years ... 1.49

—Included are boys' two - piece suits—girls' bloomers and dresses, pullover and coat sweaters and jazz sweaters. A big selection of color combinations. Real Economy Day value at 1.49.

5 DOZEN ONLY GOOD QUALITY PURE GUM RUBBER CRIB SHEETS 69c

—Edges are taped. Finished with tapes at corners for tying. Full crib size. Every one perfect. Economy Day special at 69c

—**20 DOZEN BABY RUBBER PANTS**—made of pure gum rubber. Elastic at waist and knees. Full cut and roomy. A number plain, others have net top. White only. Medium and large sizes. Economy Day 25c

CHILDREN'S WOOL SLEEPERS AND GOWNS, REGULAR 2.95 at 1.49

—3 dozen pure wool sleepers in drop seat style with long sleeves and feet. Sizes 4 and 5 years. Economy Day, 1.49.
—3 Dozen pure wool gowns with long sleeves and open down back. A fine flat knit fabric. Ideal for the child who must wear wool. Sizes 4 and 5 years only. Regular value 2.95. Economy Day, 1.49.

Second Floor, H.B.C.

Women's Oxfords and Slippers

Values 3.50 to 6.50 at 1.98

—60 pairs only women's and growing girls' oxfords and one-strap slippers. Majority in small sizes but all sizes in the lot. Values 3.50 to 6.50. Economy Day, pr. 1.98

WOMEN'S $10 WHITE KID SHOES, 3.95

—35 pairs women's white kid one-strap slippers and pumps. High grade, hand turned footwear bought to sell at $10. Sizes 4½ to 7½. Widths A.A. to C. Pair 3.95

SPECIAL PURCHASE OF CHILDREN'S AND MISSES' SHOES

—Patent one-strap slippers.
—Infants', 5 to 7½. Reg. 1.85, for 1.49
—Children's 8 to 10½. Reg. 2.25 ..... 1.79
Pair
—Misses' 11 to 2. Reg. 2.75 ..... 1.98
Pair

MEN'S HIGH CUT PROSPECTOR BOOTS

—English and Canadian makes. Several styles, 9, 12 and 14 inch top. Sizes 6 to 11 in the lot. Values 7.95 to 89. Economy Day pair 3.95

MEN'S 6.95 BLACK SHOES, 3.95

—30 pairs only men's fine quality black kid Boots. Smart and dressy in appearance. Goodyear welted leather soles. Rubber heels. Sizes 6 to 11. Reg. 6.95. Economy Day, pair 3.95

Jasper Ave., H.B.C.

MANUFACTURER'S CLEARANCE OF

Women's $5 HANDBAGS at 2.95

—Manufacturer's clearing lines which have just arrived. Under arm and pouch styles and every one a high grade bag. Well lined and finished. Plain and fancy trimmed. Colors of blonde, tan, grey, red, green, brown. Selected right in the factory and priced for quick selling on Economy Day at 2.95

ECONOMY DAY TRIMMING LACES

—Fine Valenciennes laces, ½ to 2¼ inches wide. Priced real low for Economy Day, 12 yards for 19c, 12 yards for 25c, 12 yards for 29c.

SATIN RIBBON, 5 YARDS 15c

—Narrow wash satin ribbon, ¼ inch wide. Shades of mauve, powder blue, pink, rose, black and white.

MERCERIZED THREAD, 4 SPOOLS 10c

—Shades of sky, tan, sand, old rose, pink, terra cotta, peacock, orange green, etc. Economy day at 4 spools, 10c.

STAMPED LINEN TOWELS, 29c

—Made of soft oyster linen of good weight. Hemstitched colored ends. Size 16" by 27½". Economy Day, each 29c

BOBETTE PURSE COMB, 10c

—Tortoise style, 3¾ inches long, folding handle. The teeth are just right. Priced for Economy day at 10c

MARCELLING IRONS, 29c

—Professional style. Real heavy which makes the curl stay in longer. 11 inches long. Economy Day, pair 29c

Main Floor, H.B.C.

Sale of FORSYTH Guaranteed Shirts

LOT 1. — Regular value $4 — **2.45**

NOT 2. — Regular value 4.50 and $5 — **2.95**

LOT 3. — Regular value 6.50 — **3.95**

EVERY SHIRT FORSYTH DE LUXE QUALITY

—Clearance from the factory in Kitchener. Offered greatly below regular prices for Economy Day selling. English woven cloths, broadcloths and a few Forliseas in the lot. New, smart stripe and fancy patterns. Separate soft collar with every shirt. Sizes in the lot 14 to 17, the big majority being in the wanted sizes.

CLEARANCE PRICES ON ENGLISH FLANNEL BLAZERS

$6 Values at 4.25—$8 and 8.50 values 5.95—10.50 values at 7.95

—Special Economy offering of superior quality English flannel blazers. Every garment perfectly tailored.

—Plain dark blue, as well as popular shades in contrasting stripes. Regular $8 and 8.50, at 5.95

—Plain dark blue. Regular $6, at 4.25
—Wide contrasting stripes in a good choice of colors. Regular 10.50, at 7.95

MEN'S 4.95 HOMESPUN TROUSERS, 2.95

—Plain grey, plain fawn or dark fawn with stripes. Perfectly made with five pockets, cuff bottoms, and belt loops. Sizes 30 to 42. Real value at the regular price of 4.95. Economy Day 2.95

Main Floor, H.B.C.

BOYS' SPORT SUITS—BELTERS AND LONGS, 6.95

—Special purchase of travellers' samples which would sell regularly at $8 to $10. Excellent quality tweeds and twists in grey, fawn, brown and fancy mixed colors. Belter waists with sports style collar. Long trousers to match. A few suits have knickers instead of long pants. Sizes 5 to 16 years. Economy Day special at 6.95

BOYS' BLOUSES AT $1

—Tooke make. Full fitting sizes. Draw string at waist and flat style collar. White, fawn or blue grounds with neat stripes. A few in plain fawn shade also included. Sizes 6 to 13 years. Economy Day, special at $1

SNUGS FOR KIDDIES, $1

—Tooke brand sleepers for children of 2 to 8 years. Excellent quality flannelette. Plain shades or decorated with birds, chicks, ducks, dogs, etc. Good buying at 1.35. Economy day $1

Jasper Ave., H.B.C.

600 PAIRS WOMEN'S LISLE HOSE, Economy day, Pair - - - - - - 19c

—A headline attraction for the Second Day of the Hosiery Sale. Women's full fashioned lisle hose with spliced heels and toes. Slightly imperfect. Shades of peach, nude, black, almond, fawn and grey. Sizes 8½ to 10. Come early for best choice. Economy Day, pair 19c

FULL FASHIONED SILK-TO-THE-WELT HOSE, PAIR 1.49

—Made by one of the leading hosiery factories. Four ply heel and toe. Imperfects of our regular $2 line. The imperfections are scarcely noticeable. Sizes 8½ to 10. Economy Day, pair 1.49

Main Floor, H.B.C

SPORT HATS AT 50c

—Small brim sports hats in blue, rose, green and navy. Economy Day special at 50c

SPORT HATS AT $1

—Medium and small brims in sports hats of novelty braids, crocheted Visca, ribbon and straw combinations. All the wanted shades. Included also are smart matrons' shapes in black. Economy Day, each $1

Second Floor, H.B.C.

Another Big Assortment of

WOMEN'S PORCH DRESSES, $1

—From previous sales at this price you know what to expect. Worth shopping early for best choice. Made in neat, attractive styles from good quality crepes, ginghams, prints and rayons. Plain or figured designs. Trimmings of self or contrasting materials. Slipover style with short sleeves and tie back; included also are a number of smocks with long sleeves. Sizes 34 to 44. Economy Day $1

Second Floor, H.B.C.

Economy Day in the H.B.C. Silk Shop

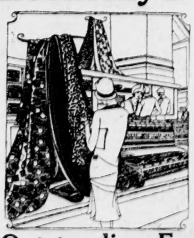

Genuine Canton Back Swiss Satin 2.98

—One of the popular weaves for the Fall season. Shades of Palmetto, Queen blue, mother goose, crane, chevreuse, Aladdin, navy, bluebeard, robin hood and black. 40 inches wide. Regular 3.50 value. Economy day, yard, 2.98.

All Silk Crepe De Chine, Yard 89c

—A big variety of new fall colorings including Mayflower, pompadour, sleeping beauty, gull, mother goose, elfin green, pink, orange, diadem, ivory, navy and black. Economy day special, per yard, 89c.

12 New Designs in Printed Habutai 98c

—36 inches wide. Light and dark grounds. Adaptable for kimonas, lining etc. Regular value 1.75 yard. Economy Day, per yard, 98c.

Handsome Novelty Swiss Taffeta Silks .. 1.49

—Soft chiffon finish. Included are stripes, plaids, checks, etc., in sand, rose, green, grey, black and white, brown and white, etc. 34 inches wide. Values in the regular selling at 2.25 and 2.50 yard. Economy Day special, per yard, 1.49.

Outstanding Economy Day Values in H.B.C. Staples

PURE LINEN DAMASK, 1.25

—Pure Irish linen table damask. Full bleached. 72 inches wide. Choice of three floral designs. Economy Day, per yard 1.25

COMFORTER COVERS, 2.75

—Large size, comforter covers, made from high grade floral chintz with plain. Contrasting pancis. Size 66 by 72 inches. Economy Day each 2.75

THRESHERS' BLANKETS, 3.25

—Grey with red borders. Size 56 by 76 inches, 6 lbs. weight. A superior blanket at Economy Day price of, per pair 3.25

TERRY TOWELS, Pair 95c

—Extra special value in heavy weight, white English Terry Towels. Large size, 24 by 42 inches. Hemmed ends. Economy Day, per pair 95c

CLYDELLA FLANNEL, 69c

—Ten handsome stripes in genuine Clydella flannel. Ideal for men's or women's wear. 31 inches wide. Note the Economy Day pricing. per yard 69c

GENUINE LANARK WINCEY, 69c

—White only. 31 inches wide. Extensively used for children's wear. Economy Day special, per yd. 69c

Second Floor, H.B.C.

Rayon Silk Vests, 75c

—10 dozen only. Substandards of a regular Harvey line at 1.25. A variety of pretty shades. Perfectly tailored garments. Sizes, small, medium and large. Economy Day 75c

HARVEY RAYON BLOOMERS, 1.69

—A special purchase of sample garments which would ordinarily sell at 2.50 to 2.95. Pleated side style or bobette bloomers. Nicely finished garments. Good elastic at waist and knee. Choice assortment of shades. Small, medium and large sizes. Economy Day 1.69

1.59 VOILE PYJAMAS, 69c

—Dainty fine novelty stripe voile two-piece pyjamas. Tailored tops of contrasting colors. Turn-up cuffs at ankle. Elastic waist line. Regular 1.59. Economy Day 69c

2.95 RAYON TEDDIES, 1.95

—Nicely tailored garments with contrasting piping. Shades of yellow, orchid, apricot, pongee. Sizes, small, medium and large. Good heavy quality rayon silk. Flare skirt effects. Regular 2.95. Economy Day 1.95

WOMEN'S COTTON VESTS, 25c

—Cumfy-cut opera top, short sleeve styles. Fine grade knit cotton with neat crochet edging. Sizes 36 to 40. Reg. 35c and 40c. Economy Day 25c

HARVEY COTTON BLOOMERS, 3 for $1.

—Good grade cotton. Reinforced crotch and elastic waist and knee. Good full shapes. Sizes 36 to 44. Shades of orchid, pink and peach. Regular 50c. 3 for Economy Day $1

BACK LACING CORSETS, $3

—Long fitting Nemo model in pink coutil. Well bound. 9 inch clasp with hook below. Reinforced band at abdomen. Elastic section at waist line. Fitted with four hose supports. Sizes 24 to 33. Regular $4. Economy Day $3

SANITARY BELTS, 25c

—A special purchase of sanitary belts. Good quality elastic with brocade silk top. Pink only. Medium, large and extra large. Special at 25c

Second Floor, H.B.C.

36 DOLLS TO CLEAR

Values 2.50, $3, 3.25 and 4.25 Economy Day, Each 1.95

—Slightly soiled and marked through handling. Shop early.

Jasper Ave., H.B.C.

USED PHONOGRAPHS

—**ONE ONLY USED AEOLIAN VOCALION GRAMOPHONE**. Fumed oak case. Upright model. Mechanically perfect. Complete with 5 records. Economy Day $50

—**ONE ONLY USED COLUMBIA GRAMOPHONE**—upright model. Beautiful mahogany case. In perfect mechanical condition. Complete with needles and 5 records. Economy Day $75

—**ONE ONLY USED COLUMBIA GRAMOPHONE**. Small upright model. Mahogany cabinet. Perfect condition. Complete with 5 records. Economy Day $50

THE SCOUT BICYCLE, COMPLETE WITH TOOL BAG AND PUMP 34.95

—Bicycle, guaranteed for one year, against mechanical imperfections. Steel frame, ates chain, good English saddle and steel rims. Complete for 34.95

COMBINATION CARRIER AND STAND, 95c

—Suitable for any make of bicycle. Obtainable in red, blue and black. Regular value 1.80. Economy Day 95c

Fourth Floor, H.B.C.

Cricket Supplies Reduced

—**STUMPS AND BAILS**, 2 sets only. Reg. $3. Set 1.79
—**5 ONLY SETS BRASS FERRULE TOPS** with bails Reg. 3.50. Set 2.39
—**2 ONLY SETS REVOLVING BRASS TOPS**—steel shoes with back. Reg. $5. Economy Day, set 3.29
—**1 ONLY SET BRASS TOPS**—Ebonized boxwood back. Reg. $6 ..... 3.98
—**1 ONLY SPLENDID QUALITY BAT** —Reg. $7, at 5.98
—**8 ONLY SPECIAL CRICKET BATS**—Autograph line. Reg. $10. Economy Day, each 7.69
—**5 ONLY EXTRA SPECIAL AUTOGRAPH BATS**. Reg. $12. Economy Day 8.79
—**4 ONLY GUNN AND MOORE TREBLE SPRING CRICKET BAT**. Regular 13.50. Economy Day 10.98

Jasper Ave., H.B.C.

"God is a spirit, and they that worship Him must worship Him in spirit and in truth:"—St. John 4:24.

Today's text is suggested by Rev. Thos. Tait, First Presbyterian Church.

Tomorrow's text will be selected by Rev. John McAllister, superintendent Pentecostal Assembly

Edmonton Bulletin

Alberta's Oldest Newspaper

Founded in 1880 by Hon. Frank Oliver

Published every afternoon except Sunday, by the Alberta Free Press, Limited, at the Bulletin Building, 8841-86 Jasper Avenue East, Edmonton, Alberta, Canada.

CHARLES E. CAMPBELL, Publisher.

IF IT WILL HELP ALBERTA THE BULLETIN IS FOR IT.

THURSDAY, AUGUST 11, 1927

THE HARVEST

The harvest is on. Not everywhere, nor even generally; but at a few points so widely separated as to show that there is fair uniformity in the condition of crops throughout the prairies, and that before many days the binders will be clicking merrily in almost every district.

Fall rye cutting was reported from some localities in Alberta a week ago. The cutting of fall wheat began early this week in the southern part of the province. Reports from Peace River are that farmers in the Judah Hill section started cutting oats the latter part of last week. Winnipeg reports the first barley threshing of the season at Gretna, Manitoba.

Wheat in all parts of the country about Edmonton is taking on the yellow tinge which betokens approaching maturity, and cutting started at Clover Bar on Wednesday. Ten days or two weeks should see the harvest in full swing from Manitoba to the mountains.

Reports official and unofficial continue to indicate a most encouraging outlook in all three provinces. The "rust scare" seems to have been mostly scare. The saw fly has not been reported to be getting in his deadly work over any considerable area. Hail storms have struck sections in each province, and with destructive results, but their range has been limited, and the loss will have little effect upon the aggregate.

All that is required is a continuance of the splendid weather of the last few weeks to enable the West to garner what is undoubtedly one of the finest crops in its history. A crop so heavy, in fact, that a prolonged stretch of fine weather will be needed to take care of it, even with the machinery with which the farms are equipped and the ample labor supply which seems to be assured.

THE PEACE RIVER ROAD

It is encouraging that the Provincial Government have a large gang of men at work on the Peace River road, and that this may be fairly tenable by October if the weather holds. That will be too late for the road to be of much use this season, but it will be ready for use next summer.

Ready, that is, under such circumstances as a dirt road is useful. The fact not to be forgotten is that the road that is being built is not a permanent highway, but only a graded road. As such it will be better than a gravelled road when dry weather prevails, and doubtfully better than a bog in a rainy spell.

The facts may be other, but from the reports coming in it looks as though by far the greatest part of the permanent highway construction that is being done in the province is being done in the southerly one-quarter of it. If the impression given by these reports is not sadly at fault, most of the gravel that is being spread on the roads of Alberta is being spread on those south of Red Deer.

The last thing that this province needs for its welfare and progress is the development of a feeling that one section is being favored at the expense of another. And nothing could more certainly bring that cleavage into existence than the notion that central and northern Alberta are not getting their proper proportion of permanent highway construction—because this happens to be the part of the province where permanent construction is more necessary because rainfall is more abundant.

It will be well for motorists and the public in keeping in mind that the Peace River "highway" is not a highway at all, but only a graded road. That will be a vast improvement. But the requirements of the case will never be met until it is coated with gravel, and thus made dependable in all weather.

UP TO THE VOTERS.

The city council decided that the voters are to be given a chance to say whether they want to continue to elect the members of that body by the "proportional" method of marking and counting ballots, or whether they prefer to revert to the system previously in use.

It is not clear why supporters of the proportional system in the council should have taken strong objection to a plebiscite on the question. It is surely the right of the electors to choose by what method they shall elect their mayor and aldermen.

To refuse the electors an opportunity to make such choice, when there seems to be any general desire for a plebiscite, would be an act of repressive authority on the part of council for which there can be no warrant. Whether there was any such general desire for a vote was the only question relevant to the issue.

The point having been settled that a vote is to be taken, it will be in order between now and polling day to thresh out the relative merits of the two systems, if threshing is necessary. Both have been given a fair trial and the voters should be in position to decide which of them has best promoted the interests of the city.

The proportional system was adopted on the strength of the argument that it would give a more perfect representation of the views of the entire electorate. Perhaps it has done that. But the real test is whether it has given the city better and more progressive government.

Boiled down, the question to be voted on about amounts to this: have we got more capable city councils since that system was adopted than we had before? If so, then the present system is pretty certain to be approved. If in the judgment of the electors the councils elected under it have been less competent to manage the city's business, then the proportional system is likely to be discarded, and ought to be.

Edmonton needs the best business brains it can get around the council table. By what system of election they are got there does not matter. The proper test of the two methods is to ask which of them produced the results.

TRAINING TEACHERS

The Department of Education is making a notable change this year in that pupils attending the normal schools are to be taken out to see how teaching is done in the ungraded country school, instead of being restricted to observing how the teaching is done in the ungraded country school.

It is not difficult to see difficulties in training teachers that they have to learn the art in a city or town, while most of them will have to do their teaching in the country, or a good part of it. Conditions in the graded and the ungraded school differ radically, and the teacher trained to teach under the one set of conditions is handicapped when he or she has to carry on under the other set.

Normal schools cannot be scattered over the rural parts of the province. The next best way of qualifying the teachers-to-be for work in such schools is to provide them with an opportunity to spend part of their training period studying the conditions in some typical ungraded school and the methods by which these are to be met.

Flirt Makes a Mistake

By EDGAR A. GUEST

She never guessed I'm forty-six.
A husband and a father;
I think that lovely bag of tricks
Had flirted elsewhere rather.

And when she winked her eye at me
And dropped her kerchief slyly,
She never dreamed that I could be
Indifferent to her highly.

No doubt she thought me young and free
And fit for many a caper,
She may have marveled I could be
So wrapt up in my paper.

She coughed and then she heaved a sigh,
Then turned and left me sadly.
Nor little guessed the truth, that I
Was also feeling badly.

Yes, let the dreadful facts be told,
And mark that I am truthful;
It's horrible to be so old
And still to look so youthful.

The Age of Romance

By DR. FRANK CRANE

It is quite common to hear people regret that they live in this prosaic age, this age given up to dollar worship and so void of anything heroic. They wish they had lived in former times when men were more occupied in glorious deeds than they were in making money.

We have progressed more in the last twenty-five years than the world had previously progressed in twenty-five centuries.

For the first time in history men, such as Byrd and Amundsen, have flown over the North Pole.

This is the day when Lindbergh flew alone from New York to Paris and amazed mankind.

It is really an age when men care more for great deeds than for dollars or life.

It is the first time when any nation was able to shake itself loose from the liquor habit and the foremost republic of the world adopted prohibition.

It is an age when more men have given themselves up to scientific and medical research than ever before.

Altogether one ought to be proud to be living during the first quarter of the twentieth century.

Do You Remember?

FORTY YEARS AGO

From the Edmonton Bulletin, Saturday, August 8th, 1887.

Anthracite is the name of a new post office at the mines near Banff.

The officers of the Edmonton Indian agency are to be moved shortly to the Stony Plain reserve, ten miles west of Edmonton. Suitable buildings are to be ready for occupation before winter.

T. Y. Anderson arrived from Calgary on Wednesday with a load of fresh fruit, for which he found ready sale.

Farmers would do well to remember that the Indian department wishes to purchase for food supplies this fall and winter 7,200 lbs. of fresh pork for the Edmonton agency and 17,600 lbs. for the Peace Hills agency. The department counts a pound of bacon as equal in food values to a pound and a half of fresh pork.

Rev. A. B. Baird, M.A., B.D., who established the first Presbyterian congregation here in the fall of 1881 and has been engaged in the work of the church in Edmonton and the surrounding country up to the present time, will shortly retire from the pastorate to take charge of the Indian industrial school now in course of erection at Regina, and will leave for the south about the 15th inst. Rev. D. G. McQueen, B.A., at present assisting Mr. Baird, will have charge of the church work here after his departure.

A Dakota paper reports the arrival of 116 of the Icelandic colonists recently brought to Manitoba in its town. This is a specimen of the ultimate destination of much of the so-called Manitoba immigration of the last few years.

THIRTY YEARS AGO

Mr. Garson, merchant of Onion lake, arrived on Saturday.

Capt. Segers and W. D. Matheson left yesterday morning for the Landing with the Yukon outfit. They will construct a boat at the Landing for the party.

A. McKenzie and H. Riviere and wife left on Friday last for the Landing with freight and a large band of horses. They are going north on a trading expedition and intend wintering on the Liard.

Count Jaslons of G. Division, Fort Saskatchewan, left on last train for Calgary, where he will join a detachment of the police going to the Yukon.

The stage of trade will hold a special meeting in the council chamber tomorrow evening, to which the public are invited, to request the Government to open a wagon trail from Edmonton north in as direct line as possible to the Yukon gold fields.

W. Cust, who traded for some years at the west end of the Rocky Mountain portage on the Peace River, says that Indians who came from the north to trade informed him that they travelled to the Liard river in five days with horses from the portage.

TWENTY YEARS AGO

From the Edmonton Daily Bulletin, Saturday, August 10th, 1907.

A large meeting of east enders was held last night in Rudy's hall, police magistrate T. H. Wilson in the chair. E. Hayfield Williams was chosen candidate for the aldermanic vacancy.

Tangier—Two thousand natives were killed when the French squadron shelled Casa Blanca. French troops have occupied the town.

Whitemouth—The march of the Doukhobors toward Montreal is held up here because the C.P.R. refuse to let them use the right of way around the curves and through the cuts along the line through northern Ontario.

TEN YEARS AGO

From the Morning Bulletin, Thursday, August 9th, 1917.

Winnipeg—The platform adopted by the western liberal convention has been published. It declares that "the real man power and wealth of the country justly at the disposal of the state" for the carrying on of the war.

Dr. Rutherford was the speaker at the conference on social leadership held at the University, last night.

OUT OF WAY

'By Williams

Health and Diet Advice

By DR. FRANK McCOY

Diet Specialist and Author of "The Fast Way to Health

Questions on Health and Diet answered by Dr. McCoy, when addressed in care of The Edmonton Bulletin.

THE BREATH OF LIFE

From the first cry of the baby to the last gasp before death, the body is dependent upon a steady supply of air. You may live many weeks without food, many days without water, but barely four minutes if your air supply is suddenly shut off. While life lasts, poisonous gases are constantly being thrown out through the lungs, and the vital oxygen of the atmosphere is taken into the body through the lungs, furnishing the system with this precious element to give vitality and assist in correct metabolism.

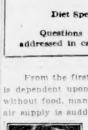

Dr. Frank McCoy

Most of us do not breathe deeply enough because our diaphragmatic muscles are insufficiently developed. The tubercular or asthmatic patient invariably has such poor control over this function that the action of the diaphragm is almost imperceptible under the X-ray examination.

If children were taught to develop control over their breathing we would have practically no tuberculosis. It does not take much breathing to sustain life, but if we want to be radiating fountains of vitality, we must develop our breathing apparatuses to an extraordinary degree. Learn diaphragmatic control as taught to singers, whether you ever sing a note or not.

While taking your walks each day, practice systematic breathing, inhaling, and exhaling every so many steps. When inhaling, first of all fill the lower part of the lungs with air so that your abdomen protrudes, and then let the chest expand without too much effort. The main expansion should be around the waist, just above the navel. When exhaling gradually contract the ribs and waist, making an effort to reduce the region around the lower ribs to the smallest possible circumference. It is not necessary to strain yourself and after you get the knack of inhaling you will find it very easy, and you will be rewarded with increased vitality and a virility you have never before experienced. After awhile you will find that your lungs are working with a steady, measured rhythm, and that the normal inhalation of sixteen per minute is furnishing you with twice the amount of oxygen you have been getting, and the exhalation will cleanse your system of double the amount of poisonous gases.

The Hindoo yogies, who are adepts at breath control, believe that cosmic energy is actually drawn into the lungs with each breath and distributed to all parts of the body. They have certainly been able to demonstrate some marvelous powers through breath control and, whether or not their theory about the distribution of cosmic energy is true, the results of taking these exercises are undoubtedly beneficial, and often startling. Perhaps the effects produced are from the visualization and expectation of what is desired. At any rate, you will find both the diaphragmatic and the measured breath control exercises to be exceedingly helpful in the cultivation of more abundant health.

Question: Mrs. Mack: "Are eggs good for persons suffering with disease of weak kidneys?"

Answer: Anyone suffering from kidney trouble of any kind should be able to handle a limited number of eggs, about one a day, properly prepared by coddling or poaching.

Little Joe

Astrology

By BELLE BART

Planetary Influences on This Day for ALL.

Today is favorable for industrial affairs, but denotes fluctuations in financial matters.

For Those Whose Birthday Is Today

If you were born on August 11 you have good understanding, powerful principles, a fine gift of perception and a lively imagination. You excellent judgment will assist you to put your thoughts on a material basis.

Your best efforts would be expended in connection dealing with automobiles, merchandising, materia medica, letting, law or politics. The most favorable periods for attempting anything important in nature where beneficial results are required are: The year of 1928, the fall and winter of 1929, the year of 1930, the year of 1931 and the year of 1932.

Robert G. Ingersoll, Born August 11, 1833.

As example of a person born on August 11 is Robert G. Ingersoll, American lawyer and orator, whose harangues reveals an eloquent, convincing and sagacious mind. Saturn and Mercury denote tonight, ability for research and a vivid intellect. Many difficulties are indicated in the early life, with a desire and eagerness to learn and thereby gain distinction.

Other persons born on this day were Sir Henry Howard, noted British diplomat; Dr. Hugh Cabot, of the University of Michigan, and Bart Green Wilder, educator and author.

Tomorrow, August 12, is propitious for literary work and for the signing of contracts.

AN ALBERTA AUTHOR

"Winding Trails of Nan" is the title of a book which has been recently published, and is from the pen of an Alberta writer, Mr. Hans Hemmy, of Beaver Lodge. The introduction sets for the purpose of the author to "approach in a new way" the record of "the fashion of different ideas, stabilized into codes for the betterment of society, which we call modern civilization."

The book is essentially Canadian and deals with the migrations and intermingling of races in Europe in a way which bespeaks wide and painstaking study on the part of the writer. Sections are devoted to the trail of the Celts, the trail of the Norse, the movement of the Telas in the north.

While will perhaps more directly interest the ordinary reader is a chapter devoted to the discussion of the evidences of early voyages of Norsemen to Canada, a subject which the author treats in considerable detail.

A chapter on Alberta, its resources and pioneers' trails, gives a brief review of the progress of settlement in this province, particularly the early movement into the Peace River district in which the author makes his home and where he is and has long been established as a successful farmer.

"Did ye put the cat out?" asked Biddy, as she blew out the candle.

"Yes, di did," says Pat, "and if ye don't believe me ye can go and put it out yerself."

How Much Do You Know?

How is your general knowledge? The Bulletin is running ten questions a day. How many can you answer? Test yourself and your friends on the basis—Each question is worth ten marks. If you can answer all the ten questions you may 100 per cent in the quiz. If you can answer eight you rate 80 per cent. If you can answer four, you rate 40 per cent. How much do you know?

1. Which is the oldest portion of the British House of Parliament?
2. What three Canadian provinces produce salt?
3. Who was R.L.S.?
4. What does the abbreviation "N.B." stand for?
5. What is La Marseillaise?
6. Who is the Canadian minister or national defence?
7. What daily newspaper has the largest circulation on the continent?
8. Where did Queen Elizabeth sign the death warrant of Mary, Queen of Scots?
9. What is a nutmeg?
10. How many joints are there in the neck of a giraffe?

Westinghouse

for

Maximum Volume
Greater Distance
Finest Tone
Smooth Operation

Make sure that you Have only Genuine Westinghouse Radiotrons They give the best results

CANADIAN WESTINGHOUSE CO. LIMITED HAMILTON, ONTARIO
Sales Offices in Principal Canadian Cities.

RADIOTRONS

Why Wear Ready-Made Clothes?

Make the Large Saving By Reserving Now

Only 3 Days Left for These Special Westcraft Reductions

The end of Westcraft's Extension Sacrifice is close at hand. If you have been planning to make your suiting selection while these price reductions were in force it is necessary to be here before 6 p.m. on Monday, August 15th.

There are suitings as high as $60 for $39—Suitings as high as $50 for $34—Suitings as high as $40 for $27 and a range of summer fabrics at $21. A deposit secures your order.

WESTCRAFT

Custom Tailored Clothes

102nd St., Just South of Jasper.

Building Supplies

OF EVERY KIND AT RIGHT PRICES

W. H. Clark & Co. Ltd.

109th Street, Edmonton Phone 4366

Go West

Visit Vancouver *and* Victoria

Canada's Diamond Jubilee Year 1867-1927

SUMMER RATES Effective May 15th

$45.00 to the PACIFIC COAST and return

$91.40 to CALIFORNIA and return

On the way see the magnificent Canadian Pacific Rockies — 500 miles of Alps. The only route by way of Banff, Lake Louise, Field — and down the Fraser Canyon to Vancouver and Victoria. A delightful vacation trip.

Literature and full information from

F. G. Fairbairn, Depot Ticket Agent, Edmonton.
C. S. Fyfe, City Ticket Agent, 100½ Jasper Ave., or write
G. D. Brophy, District Passenger Agent, Calgary.

Canadian Pacific

World's Greatest Travel System

BLUE LINE BUS and TAXI

WILFRID LEFEBVRE, Prop.

FOR WINTERBURN, SPRUCE GROVE, STONY PLAIN, EDMONTON BEACH

PHONES 6633 6677

Will Leave Royal George Hotel, Wednesday and Saturday at 2 p.m. Return, 11 p.m. Sunday, Leave 6 a.m.; Return, 11 p.m.

H. M. E. EVANS & COMPANY

LIMITED

FINANCIAL AGENTS

Bonds, Insurance, Real Estate, Loans

C.P.R. BLDG. EDMONTON, ALTA.

Phone 2273 ---

for General Job Printers, Loose Leaf Systems, Book Binding, Catalogue—Binders—Ruling

Bulletin Printers Ltd

10018—101a Avenue

Everything Prosperous In and About Bruderheim

BRUDERHEIM, Alta., Aug. 11.—Wheat is beginning to ripen fast in the district. Farmers are jubilant over the favorable weather for haying and grain ripening. The odd shower here and there has helped greatly to fill the grain kernels whereas it didn't interfere with haying. Farmers say that the soil was never in better condition for breaking and subsoiling than this spring.

A Lodmer is building a general store in the village on the property which he recently bought on Main street from W. T. Eggins.

The Lutheran church here held its annual mission festival last Sunday. Services were held in the morning and afternoon. The service in the morning was conducted by Rev. August Bahrest, the local minister. The service in the afternoon was preached by Rev. Becker, Lutheran minister at Stony Plain. Both service were well attended, many being present from outside points. The Bruderheim band was in attendance during the day. The local Lutheran choir also rendered wonderful service.

Quite a number of local villagers and farmers chose Banff for their vacation trip this year. A party of nine autos started out on the trip ago and all returned and are back at work again.

Fernand Schultz, local draymen, sustained a broken leg when a piano fell on it when he was trying to unload it. He was taken to the hospital at Edmonton.

Five pupils out of seven who wrote the Junior Matriculation VIII exams this year at the Walker school were successful in passing. Six out of seven in the deep Creek school also were successful.

Four carloads of binder twine have arrived in town. Machinery and binders are going out every day. A number of engine binder outfits have been sold. There are four machinery agencies here and each one is getting a good share of the business.

The Alberta Lumber company here has announced that it has sold a large amount of lumber this year. There has been a great deal of building done in the district.

Pembina Reeve Badly Hurt When Team Bolts

ENTWISTLE, Aug. 11.—O. Vestine, reeve of Pembina municipality, had a narrow escape from death when his team became frightened at a board that fell off the load of lumber he was hauling to the railway station at Gainford Monday. Olaf fell off the wagon when the team bolted, and both wheels passed over his body. He was taken to Gainford hospital, where Dr. Emmett treated him for broken ribs, one of which was cracked in three places. A robust constitution saved him from death.

Jack Macdonald, the trouble man of the Alberta Government Telephones, made a speedy trip to Edmonton Monday and fixed the trouble so that the connection with Edmonton was only off for a short duration. He then proceeded to Athabasca and repaired the line, so that service to the west was speedily restored.

Charlie Daniels, with family, made a record trip to Duffield in his new car, and Mrs. M. Tufts, who accompanied them, was delighted with the crop conditions on the journey.

Hon. Vernor W. Smith at Camrose U.F. Convention

CAMROSE, Alta., Aug. 11.—The annual convention of the Camrose constituency U. F. A. and U. F. W. A. provincial political association was held here Monday, August 8, when a representative number of delegates were present.

Hon. Vernor W. Smith, minister of railways and telephones, and member for the riding, was present and reviewed the work of the provincial government, dealing particularly with the work of his own department such as that of irrigation, railways and telephones.

He told his audience that there was a marked improvement in the financial condition of all his department and declared the organization of and the service rendered by the Alberta government telephone system was equal if not superior to any other system on the continent and that from now on the department would be self-supporting. At the convention several delegations were present to confer with the minister with regard to certain bridges, roads and drainage matters in the constituency. the delegates also conferred with the minister regarding the highway between Camrose and Wetaskiwin and emphasized the necessity of its being graveled. The following officers and local for the association were elected for the ensuing year: President, Gus Rosser, Camrose; vice-president, Mrs. Ed. Kehler, Camrose; second vice-president, A. Lugar, Bawlf; board, Sherman Fox, Kelsey; F. Olsen, New Norway; W. J. Hyde, Edberg; W. G. Gillespie, Tofield; A. Ehrason, Heatherdown; L. Pederson, Round Hill; P. C. Hansen, Bawlf; J. J. Jamieson, Hastings Coulee.

Prince Edward Island Gov't. Resigns Friday

CHARLOTTETOWN, P.E.I., Aug. 11.—The government of Premier J. D. Stewart, defeated in the general elections of June 23 last, will resign at noon Friday next. At 3 o'clock on that afternoon A. C. Saunders, leader of the liberal party, which was returned with an overwhelming majority, with his slate of cabinet officers, will form a new administration and be sworn by Lieut. Gov. Heartz.

Automobile Crashes House, Severely Injuring Girl

VANCOUVER, B.C., Aug. 11.—When Mrs. G. Armitage stepped on the accelerator of her automobile instead of the foot brake, the heavy sedan leaped across the sidewalk on a west end street corner here Wednesday afternoon and crashed through the side of a frame house, severely injuring Alice K. Kipp, 17, who was chopping wood in the basement.

Neither Ferguson Nor White Want Leadership

MONTREAL, Aug. 11.—Neither the Hon. G. Howard Ferguson, prime minister of Ontario, nor Sir Thomas White, former federal finance minister have any intention toward the leadership of the Conservative party which will be decided at the Winnipeg convention this fall, according to Hon. Geo. H. Henry, premier of Ontario, on a vacation trip. Hon. Mr. Henry's opinions were given in the course of an interview.

Man Must Pay Penalty For Murdering Daughter

OTTAWA, Aug. 11.—Alex Lavalee will suffer the death penalty on Friday morning for the murder of his daughter some months ago near Three Rivers, Que. The execution will take place at Three Rivers.

The case was reviewed by the governor-in-council and it has been decided that there will be no interference with the sentence of the court.

Bull Inflicts Fatal Injuries of Farmer

Exclusive to Bulletin

CAMROSE, Alta., Aug. 10.—Carl E. Dadell, a well-known farmer of the Camrose district living seven miles north of the town, died in the hospital at Camrose early Wednesday morning as a result of being attacked by a bull last Saturday. While leading the animal to water it suddenly attacked and knocked him down. A nephew rushed to his assistance and led the animal away. Continued in the first attack, Mr. Dadell attempted to again take control of the bull, when it made a second attack, this time crushing his right arm against a tree and throwing him in the air. Medical aid was summoned and he was rushed to the hospital with a compound fracture of the arm. Gangrene set in, however, and proved fatal in his death.

The deceased leaves to mourn his loss a widow, three daughters and two sons, Mrs. John Johnson, Douglas, Wyoming; Mrs. Earl Brett, Chilliwack, B.C.; Mrs. Herbert Vanderhoof, Anacortes, Wash.; David and Morris, 21 years and 11 years of age respectively.

At the time of the accident the son, David, was attending the summer school at Edmonton. The funeral will be held Thursday afternoon and interment will take place in the Camrose cemetery.

$18,000 Hospital Asked For Frog Lake District

Exclusive to Bulletin

FROG LAKE, Aug. 11.—Grain is not ripening as rapidly as it should owing to the dull, cool weather of the past week. Only one small shower of rain fell, but heavy frost on Sunday night, August 7, damaged every garden somewhat.

Miss Nellie Bristow was taken to the hospital with a severe case of appendicitis. She underwent an operation on Friday morning, August 5. The doctor reports that she is doing very well.

A ratepayers' meeting was held at Frog Lake on Friday, August 6. Dr. Miller, of Elk Point, spoke on the cost of building a municipal hospital costing about $18,000. The meeting was well attended. The election will be held on August 20 in Frog Lake school.

R. Fleming is breaking new land with his two tractors and plows for many of the farmers in this district. O. Scott, of Ellsworth, is also in this district with his tractor and plows.

Many people from Dewdney, Ellsworth and Dewberry have come across the Saskatchewan river to pick raspberries, which are very ripe and plentiful.

P. O. Sillem was struck by lightning while making a smudge last week. The lightning struck the pitchfork which he had in his hand, throwing it several feet away. The shock knocked him down, but he was unhurt except that his arms and hands were numbed.

JUST ONE QUESTION

VANCOUVER, B.C., Aug. 11.—The only question about the prairie grain crop this year is whether the farmers will have a phenomenal yield or a good yield only, said H. C. Coleman, vice-president western lines Canadian Pacific railway who reached the city Wednesday morning to officially open the Vancouver exhibition.

WINS CHAMPIONSHIP

MISS TERESA N. CARRAGHER

Of the general offices of the Canadian National railways in Edmonton, one of the first winners of the Page medal, emblematic of individual first aid championship of the C.N.R. Thousands of individuals in the system from the Atlantic to the Pacific participated in the competition, examinations in which were conducted by Dr. C. A. Hodgetts, director general of the St. John's Ambulance association. Miss Carragher obtained 87 points out of a possible 100.

A. Morin, of Quebec, is the only other winner of the Page medal, which is given for championship honors by H. J. Page, director of the investigation department of the Canadian National.

LIQUOR SEIZED

NEW YORK, Aug. 11.—Loaded with fire thousand cases of liquor valued at $300,000 at bootleg prices, the British steel trawler Sebastopol was seized today by the customs guard as she was sailing the Narrows. The trawler was towed under guard to an anchorage off the Statue of Liberty to be turned over to customs authorities.

DRINKS LYE—DIES

WINNIPEG, Aug. 11.—Ethel Pishker, who while awaiting trial on a charge of murder in provincial jail, drank a solution of lye, died here today.

Miss Pishker was to have been tried at the fall assizes on a charge of having shot Reuben Pickman in a rooming house here on April 2.

All Grandmothers at Waskatenau Honored

WASKATENAU, Aug. 11.—Fresh breezes and excellent crops in this district continue to be very bright. Barley cutting has begun in several places. A few farmers will be cutting their wheat toward the end of next week, but the binders will not be busy in the wheat fields generally until about Aug. 25.

The monthly meeting of the Women Institute was held last Saturday afternoon at the home of Mrs. William Nicoll, with a large number of members and visitors present. After the business was disposed of Mrs. Walter Bugler and Mrs. F. Blythe assisted the hostess in serving refreshments. Mrs. Nicoll has a beautiful flower garden and her many beautiful blooms contradict the theory so often expressed, that our Alberta season is too short to bother with flowers.

A magician is visiting Waskatenau on the evening of August 20. After the concert, a Cinderella dance will be held.

The Women's Auxiliary of All Saints' church are holding a tea at the home of the president, Mrs. F. J. Henry, on the afternoon of August 16, in honor of all the grandmothers of the district.

Mrs. Huckell returned from his trip into Edmonton last week. He brought back a new sedan with him.

This is a very good year for small fruits. Saskatoons and blueberries are very plentiful at present.

Mr. and Mrs. A. W. Davis and family are spending their vacation in Edmonton and are registered at the King Edward hotel.

YOUTH DROWNED

WINNIPEG, Aug. 11.—Eric Wengel, aged 17, was drowned Tuesday in the upper regions of the Winnipeg river near Point Du Bois, when the canoe in which he was paddling with a companion, capsized.

Mrs. St. Germain Thanks Supporters

I wish to take this opportunity to thank the many friends, who gave subscriptions to the Bulletin through me and thus helped me to win the Second Grand Prize in the Bulletin recent Big Automobile Contest.

MRS. ALICE ST. GERMAIN.

Wallpaper Special!

To clear 15 selected patterns of paper for bedrooms, hall or living room at the bargain price of per roll 19c

Maund Paint & Varnish Co., Ltd.

10335 Jasper Ave. Phone 6542

JOHNNIE WALKER

Born 1820 - Still going Strong

EVERY BOTTLE that bears the black label also bears a guarantee that the whisky is at least twelve years old. And the fact that it's "Johnnie Walker" leaves no doubts as to its purity.

C42 JOHN WALKER & SONS LTD. SCOTCH WHISKY DISTILLERS KILMARNOCK, SCOTLAND

This advertisement is not inserted by the Alberta Liquor Control Board or by the Government of the Province of Alberta.

EXCEPTIONAL BUYING OPPORTUNITIES FOR FRIDAY SHOPPERS

Cash and Carry Grocery Specials

ST. CHARLES MILK, tall tins	10½c
WHELAN'S MATCHES, 400 to box	6½c
NATIONAL RASPBERRY JAM, 4-lb. tin	49c
P. & G. NAPTHA SOAP, 10 bars	4c

We reserve the right to limit weekly quantities of grocery specials to family needs.

WOODWARD LIMITED

101st Street at 102nd Avenue

Cash and Carry Grocery Specials

2-IN-1 BOOT POLISH, all colors	8½c
SALLY ANN CLEANSER, 2 tins	5½c
B.C. RING SUGAR, 3-lb. bag	25c
CHIPSO SOAP FLAKES, per packet	19c

We reserve the right to limit weekly quantities of Grocery Specials to family needs.

SALE OF EIDERDOWNS

12 only, of these exceptionally good quality genuine Down Comforters, at an extraordinary low price, will go on sale Friday. They have beautiful satin panels and are well filled with the best quality down with strikingly new designs in full size down-proof sateen covers. We ask you to shop early if you wish to be sure of being one of the lucky purchasers of these wonderful quilts.

Friday, each **$14.98**

—Main Floor.

SALE OF RUBBER APRONS

516 Rubber Aprons to go on sale at a Slashing Reduction. Our very best and latest, down to the lower priced aprons, all grouped in four different prices for this special sale event, and every apron guaranteed. Amongst this great range are the very newest and latest novelty in good quality rubber aprons. Made from the finest rubber, shoulder straps, pockets and novelty floral trimmed, beautiful designs and colors.

Lot 1	98c	Lot 2	69c
Lot 3	49c	Lot 4	25c

—Main Floor.

Smart Looking Dresses for Junior Women, $14.95

Specially Priced for Speedy Selling

Real smart dresses that will be hard to match anywhere at this price. Included are very reliable flat crepes, crepe back satin and satin charmeuse. Fresh colors and a few blacks. Juvenile styles to suit the smaller women. Sizes 15 to 20.

Double Fuji Silk Dresses, $9.95

Many weeks set of fine outdoor sports are in store for the athlete woman. You will enjoy wearing a genuine "Billie Burke" sports dress such as these are. Each one is strictly tailored and made from a heavy double warp Fuji, in colors and white. Sizes 16 to 42.

Very Fine Sports Suits, To Clear, $19.50 each

A group of individual models in very fine suits, including a few beautiful fine Jersey knit, superior in style and making. Sizes 16, 18 and 20. All of these suits have been repriced and are now tremendous value. An extraordinary offer of fine garments. Note the sizes 16 to 20.

A Rack of Seasonable Dresses, $7.95 each

Many dainty frocks that you can find a use for at this extremely low price. Straight effect and two-piece models, cleverly designed and all notable values. Sizes 15 to 40.

Special Value in Blouses, $2.25 each

Superior quality Broadcloth that will withstand many washings and tubs up each time to complete satisfaction. We recommend this blouse to the many business women who must wear a blouse, also styles for general wear in white and colors. Short or long sleeves. Sizes 32 to 44.

Genuine Good Value in Silk Blouses, $4.95 each

All the popular styles in a featured value, the best value for ready-to-wear. Good styles and colors. Sizes 34 to 44.

—First Floor.

SILK SECTION

Heavy Crepe de Chine $1.49 yard

All silk, imported specially for ladies' dresses. Shown in all shades. 40 inches wide.

Canton Crepe, $1.49 yard

A beautiful heavy weave Canton. Comes in all shades. 40 inches wide.

French Flat Crepe, $2.50 Yd.

Best imported quality for ladies' dresses. Comes in all shades. 40 inches wide.

Figured Foulards, 69c yard

500 yard on sale at this very low price. Comes in a large assortment of designs. 40 inches wide.

All Silk Broadcloth, $1.98 Yd

A very durable fabric of heavy weight. Washable and sunfast. Comes in all shades. 36 inches wide.

All Wool Fancy Tweeds, $1.95 Yard

The newest all wool novelty tweeds for one-piece dresses. Comes in a large assortment of colors. 40 inches wide.

—Main Floor.

Two Special Hosiery Values for Friday

Ladies' Real Silk Hose, 69c Pair

A new shipment of all the new colors for Fall. has just been opened up. This is a good quality fitting hose and silk to the welt. Sizes 8½ to 10.

Kayser Point Heels, $1.75 Pr.

A perfect knit hose, has long silk leg and service weight. Comes in all the new shades. Sizes 8½ to 10.

—Main Floor.

Sponges

A large, clear colored sponge at an exceptionally low price for this good quality, each **29c**

Pennants

100 Pennants in all colors to pick from at a special clearance price, each **19c**

Luncheon Boxes

Just the thing for picnics. A strong wall made box with metal handles and clasps. In three different sizes to come in.

25c, 29c and 35c

Jacquard Towels

A large shipment just arrived at the newest style of fancy Jacquard Towels in a very large size. Wonderful combinations of colors. Rose, gold, blue, helio.

A pair **$1.59**

Jacquard Towels

A special purchase enables us to offer you a sale of the fine colored Turkish Towels at a very little cost. A medium size, good quality Jaquard colored weave. A pair **69c**

—Main Floor.

Kitchenware Needs Priced Very Low

Have you got your Preserving Kettle yet? If not come in and inspect our new stock of Wear-Ever Preserving Kettles in three useful sizes.

10-quart, each	$2.25
12 quart, each	$2.55
14 quart, each	$3.15
WEAR-EVER STRAIGHT SAUCE PAN	
2 quart, each	$1.40
6 quart, each	$2.00
WEAR-EVER TEA KETTLES	
3 quart, each	$1.00
4 quart, each	$1.15
6½ quart, each	$1.75
WEAR-EVER DRY PANS—Heavy Quality	
9-inch pans, each	$1.60
11½-inch pans, each	$2.20
10-inch pans, each	$1.50

Phone 1337—Lower Floor.

WOODWARD'S REST-ARCH SHOES FOR WOMEN

Black vici kid and tan straps and oxfords. A flexible shoe combining style, comfort and quality. Medium heel, strong fitting heels, flexible built in arches that afford marked support for the tired foot. Sizes 3 to 8. Pair

$7.85

High Grade Footwear for Women

New styles in Women's Footwear. Patent and satin one-strap slippers. Black kid ties. Cuban heels, finished in every detail. Sizes 2½ to 7½. All fittings.

$6.85

—Main Floor.

Practical Things for Misses and Women in Silk Lingerie

The Three-in-One Piece Set, $4.95

Is an accepted favorite for real comfortable wear. The Bodice, Princess Slip and Brassiere are all in one and fit snugly from the shoulder straps. Brassiere fastens at back and bloomers are adjusted by snap down full length of one side. Colors and black. Sizes 32 to 38.

LOVELY SILK TEDDIES IN SEVERAL STYLES

Teddies at $1.79 Pair

Plain or lace trimmed, in opera top style. Pretty shades to choose from. Sizes for misses and women.

Teddies at $2.95 Pair

Very attractive underthings. The opera top is finished with fine rim taking and insert of contrasting shade, with pretty lingerie flower ornaments. Each garment has a colored bound edge and cute flower trimmed pocket. Shades of coral, peach, white, yellow, pink, helio and mauve. Sizes small and medium.

Brassiere Top Teddies, $2.95 Pair

Snug fitting Teddies that many young ladies prefer. Brassiere fastens at back and is fashioned at waist. Pretty shades to choose from in sizes 32 to 38.

BOBETTES THAT HAVE A GOOD APPEAL

Flat Front Bobettes, $1.95 each

This feature is quite correct for particular people. The shaped flat front band with full elastic at back is considered proper for wearing with fine dance frocks. Shades of Nile, yellow, peach, coral, orchid and white. Sizes 32 to 38.

Bobettes and Bloomers, at $1.49

Both styles in a charming group of shades. Very reliable quality of fine knitted Rayon. Good fitting and well worth this price.

THE BEST VALUE IN RAYON GOWNS AND PRINCESS SLIPS

Gowns at $1.95 and $2.95

Your choice of two wonderful lots of dainty gowns in a multitude of shades, lace trimmed or plainly tailored.

Princess Slips at $3.50

Two wonderful racks of shadowproof silk slips, one for regular sizes up to 44, the other for the large stout woman who requires up to size 52. A generous lot of shades with black.

—First Floor.

FLOOR OILCLOTH RUGS

ARE ECONOMICAL AND DURABLE

Floor Oilcloth Rugs with their hard surfaced finish, pliable paint and canvas back and attractive designs, make a splendid floor covering for bedrooms, front rooms or kitchens. The designs are outstanding black and carpet effects in blue, tan and blue, yellow and blue, also all blue. In sizes and prices as follows:

Size 6'x7'6". Each	$4.25	Size 7'6"x9'. Each	$6.75
Size 6'x9'. Each	$4.95	Size 7'6"x10'6". Each	$7.50

—First Floor.

Footwear for Men

Woodward's Cushion Sole Boots. Black Vici Kid. Goodyear welted and rubber heels. Extra wide fitting, triple E, soft cushion insole that will solve your foot troubles.

Sizes 6 to 12. Pair **$6.50**

Woodward's custom grade shoes for men and young men. The newest in footwear. All the latest designs. Boots and oxfords, willow box calf and vici kid. Goodyear welted and rubber heels. Sizes 6 to 11. Pair **$7.50**

Woodward's box calf and vici kid Blucher boots. Goodyear welted and rubber heels, triple E fitting. The comfort shoe. Sizes 6 to 12. ..... **$6.85**

—Main Floor.

NEW HANDBAGS

The very newest styles in genuine leather bags, novelty covers and completely fitted inside. Each **$2.59**

BETTER HANDBAGS

A beautiful assortment of about 600 handbags marked at this very moderate selling price. Each **$4.98**

—Main Floor.

DRUGS

HENNA SHAMPOO, at	50c
CAMPHORATED OIL, at	15c
DR. CHASE'S EVERY-DAY MOUNTAIN ASH,	50c
ROBINSON'S PATENT BARLEY, at	49c
SULPHUR, at	5c

CANDY SPECIALS

COCOANUT NOGGETS per lb.	29c
4-OZ. CAKES OF COWAN'S PURE SILK CHOCOLATE, per cake	19c
CHOCOLATE BARS	6 for 25c

—Main Floor.

Extra Good Values in Men's Night Shirts and Pyjamas

Nightshirts of good quality flannelette. Large roomy garments in sizes 15 to 19.

Priced, each **$1.35**

Night Shirts of strong wearing white twill, shown in both open neck and turn down collar styles, each **$1.65**

Men's Nainsheck Pyjamas in colors white, tan blue and mauve. Seasonable garments, specially priced at **$1.95**

Men's better quality pyjamas in plain colored broadcloths, also crepes, in neat stripes of blue or mauve. Open neck style with frog fastener. Priced at **$2.45**

—Main Floor

FEATURES WOMAN'S REALM CLUBS

Special Dance Music From New York For Prince at Hunt Ball

His Royal Highness the Prince of Wales will be the guest of Lieutenant Governor Dr. William Egbert at a stag dinner at the Government House on Saturday evening, following an afternoon spent on the golf links.

Special Orchestra Engaged; Edmonton Residents to Attend Function

Special dance music from New York City, including all the latest Broadway hits, which are said to have captivated the fancy of His Royal Highness the Prince of Wales on his recent ocean voyage to Canada, have been obtained by Frank Henderson, leader of the special Calgary orchestra which will play for the second annual hunt ball to be given at the Hotel Palliser, Calgary, on Monday, August 15, in honor of their Royal Highness the Prince of Wales and Prince George.

The prince makes no secret of his love of jazz music, and is an ardent Charleston dancer. The greatest difficulty at dances in his honor since his arrival in Canada having been the lack of ball room space to dance the Charleston in comfort.

Heads Committee

Lieut.-Gen. Sir A. E. Macdonell, K.C.B., C.M.G., D.S.O., president of the Calgary Drag Hounds, with Mr. C. J. Yorath, vice-president, will lead the reception committee for the ball. Patronesses are being:

Patronesses—Lady Lougheed, Mrs. A. McTeer, Mrs. Edmund Taylor, Mrs. W. W. P. Gilmore, Mrs. F. C. Powell and Mrs. C. J. Yorath.

Patrons—Lieut.-Gov. Dr. William Egbert, Hon. H. B. Bennett, K.C., M.P.; Col. W. W. Gilmore, Q.O.C., M.D. No. 13; Mr. N. J. Christie, Mrs. A. McTeer and Mrs. E. D. Adams.

His Honor Lieut.-Gov. Dr. William Egbert, Miss Egbert, Lieut. and Col. Gillespie, A.D.C., will attend the ball, leaving Edmonton Sunday evening for Calgary. Others who have signified their intention of being present at the ball are: Major V. C. Biggs, Miss Lena Secord, Miss Isabell Secord, Mr. and Mrs. P. W. Abbott, Hon. George Hoadley, Mr. Justice C. R. Mitchell and Mr. and Mrs. W. J. Stark.

Regimental Dinner

Their Highnesses will arrive in Calgary in time to attend a regimental dinner being given in their honor by officers of the Lord Strathcona Horse (Royal Canadians) at the Calgary armories. They will leave for the ball at the Palliser at the close of the dinner.

Prince of Wales To Dine Saturday at Government House

Charles Peel is Host to Liberals At Picnic Party

Members of the Women's Liberal Club and their friends were the guests of Mr. Charles Peel at a picnic party at his farm near Elerslie on Wednesday afternoon and evening when music, games and races were outstanding events of the day.

The party arrived by motor at four o'clock in the afternoon and were received on the lawns in front of the house by Mr. John Peel and Mrs. Roy Stovel Cook, president of the club.

Refreshments, which were served picnic-fashion on the lawns under the trees, were in charge of Mrs. C. A. Burpee, Mrs. A. Vaillancourt, Miss Olive Smith and Mrs. P. M. Rault.

The committee in charge of sports were Mrs. J. R. Stewart, Mrs. Alexander Ronneau, Mr. S. J. Tobin and Mr. J. R. Stewart.

The following are the winners at sports: Ladies race, Mrs. A. Bonneau and Mrs. Ross MacLeod; fat ladies' race, Mrs. W. R. Howey and Mrs. Guy McNamara; boys' race, Norman Rault and Kenneth Scott; potato race, Mrs. A. Vaillancourt and Mrs. E. J. Simmons; girls' race, Audrey MacLeod and Doris Simmons; hand-spring race, Donald Stewart and Reginald Rault; men's race, Mr. J. R. Thomson and Mr. Chas. Peel.

KITCHEN CANVAS

If you lack pantry space, make a long door-canvas for the kitchen pantry with pockets to hold covers, tins, and all the odds and ends of utensils.

It Will Delight You

"SALADA" TEA

ORANGE PEKOE BLEND

Perfectly balanced—superb in flavour.

FISH

Good Fish is Rich Food

Yes, as palatable, nourishing and wholesome as meat, vegetables or any other food that sustains life in the human body. Why don't you eat more of it, especially when you can get it so fresh and choice as you can at

PRINCE RUPERT FISH MARKET

10064 101A Ave. Phone 5528

(Near Ramsey's Grocery)

Weddings

REYNOLDS—BENJAMEN

A pretty wedding took place in St. Michael's church, Excelsior, recently, when Edith Benjamen, eldest daughter of Mr. and Mrs. J. Preston of Exshaw, became the bride of Mr. Percy William Reynolds, of Rosedale, second son of Mr. and Mrs. W. H. Court, of Canmore. Rev. E. A. Davis, B.A., of Banff, officiated.

The bride, who entered the church with her father, to the strains of Lohengrin's wedding march, was becomingly gowned in a dress of white taffeta, trimmed with a shoulder ornament of mother of pearl beads. Her veil was of fine white net, held in place with a spray of orange blossoms. Her flowers were roses and sweetpeas. She also carried a white Prayerbook.

Miss E. Murphy made a charming bridesmaid, dressed in a simple dress of white silk broadcloth, with which she wore a hat of soft material to match. She carried a bouquet of sweet peas. Mr. Ross Dodd was best man.

The wedding was held later at the home of the bride. After a short holiday in the west and north, Mr. and Mrs. Reynolds will make their home in Edmonton.

HILLIKER—VENNER

The wedding was solemnized on August 7 at the home of Rev. and Mrs. R. Uppington, Edmonton, of Miss Ines Venner and Mr. Harland Hilliker, of Viking. Miss Venner, previous to her marriage, was postmistress at Viking, and a daughter of Mr. and Mrs. F. W. Venner, formerly of Viking, but now residents of Vancouver, B.C. The groom is a graduate of the Calgary Technical Institute.

Mr. and Mrs. Hilliker, after a honeymoon in the mountains, will make their home in Red Deer.

HAGGLUND—BOLCH

A quiet wedding was solemnized in Penola on Wednesday, July 27, when Miss Dorothy Alberlia, daughter of Mr. and Mrs. John Bolch, became the bride of Mr. Eric Martin Hagglund. The Rev. H. W. Dickerson, pastor of the Baptist church, officiated.

The bride wore a dainty dress of georgette in the monkey-skin shade, with hat to match, and a wrap of rose beige charmeuse, trimmed in squirrel.

After a honeymoon spent at Banff and Lake Louise, Mr. and Mrs. Hagglund will reside on the groom's farm in the Manfred district.

MOORE—BANISTER

A very pretty wedding took place at St. Andrew's church, Calgary, on Wednesday, August 3, when Ethel Mary, second daughter of Mr. and Mrs. T. W. Banister, became the wife of Mr. John Reynold Moore, son of Mrs. Margaret Moore and the late John Moore, of Red Deer, Alta. Rev. Mr. McLaggan officiated.

The bride entered the church on the arm of her father, who gave her in marriage, wearing a lovely ivory satin frock made in bouffant style with a fine lace skirt, its rose design being traced in rhinestones and pearls, with which was worn a pale pink georgette picture hat with a large rose. The bridal bouquet was composed of Ophir roses.

Miss Madeline Bannister, sister of the bride, was dressed as bridesmaid, wore a pale green taffeta dress with a rose picture hat. Mr. Herbert Broughton supported the groom. The ushers were Mr. Fred Bannister of Bainfree and Mr. Tom Peary of Calgary.

During the signing of the register Mrs. Paul Richardson sang "Oh Promise Me."

Immediately following the ceremony a reception was held at the home of the bride's parents.

The tea room was decorated in a color scheme of pink and mauve. The bride's table was centred by a 3-tier wedding cake, white tall tapers and rosebuds in other holders were placed at the four corners. Mrs. F. A. Halliday and Mrs. J. Richardson poured tea and coffee. Mrs. A. W. Fraser cut the tea.

Later, Mr. and Mrs. Moore left on a motor trip through the mountains, the bride wearing a navy blue tailored suit with a small fell hat to match.

Engagements

Mr. and Mrs. Freeman Kelly of Rocking Lake Lodge, Edmonton, announce the engagement of their eldest daughter, Florence Elizabeth, to T. Golden of Rouyn, Quebec, the wedding to take place early in September.

The engagement is announced of Miss Frances Anne Paget and Rev. Neville Blunt of Calgary, the wedding to take place in Cranbrook, B.C., early in September.

Social - Personal

Miss Adelaide Large of Vancouver is the guest of His Honor the Lieutenant Governor and Mrs. Egbert at Government House.

Miss Margaret Archibald, who has been visiting her aunt, Mrs. Macdonald Hogg, in England, for the past year, has sailed for home.

Mrs. Robert Belcher and Miss Ann Belcher have returned from a motor trip to the coast, where they visited Mrs. Belcher's daughter, Mrs. David Graham, at Powell River.

Mrs. Leslie Wood and Miss Minola Barber have returned from Kamloops, B.C., where they spent the past year.

Flying Officer Clennell Dickins arrived in town from High River on Thursday morning.

Mrs. Owen Greening is entertaining at dinner on Thursday evening for Capt. and Mrs. Luxton, who are leaving on Friday for England and the continent.

Mr. Serge Zolo arrived in town from Vancouver on Friday morning, returning to Vancouver on Friday.

Mrs. Russell Barker, who has been visiting in Edmonton and Gull Lake for the past fortnight, has returned to Los Angeles.

Miss Jean Tully, formerly of Edmonton, was a luncheon hostess recently at the Georgian Club, Vancouver, in honor of Miss Louise Boir, of Edmonton.

Mr. R. G. Vanderburg and his mother, Mrs. M. Ogden, who have been holidaying at the coast, returned home Monday morning.

Miss Mary Forbes-Reid, West Point Grey, Vancouver, entertained at tea recently at the Vancouver Yacht Club in honor of Miss Louise Boire of Edmonton, who is visiting in Vancouver.

Mr. W. J. Davis left on Thursday morning for eastern Canada, where he will spend the next fortnight in Ottawa and Toronto.

Mrs. George S. Macdonald is entertaining at her residence, 11 Avenue, 87 avenue on Friday afternoon for her guest, Mrs. W. B. Crawford of Brampton, Ont.

Mrs. Frank MacMillan is entertaining on Friday afternoon at her residence in 107 street for her guest, Mrs. Walker of Wetaskiwin.

Mr. and Mrs. R. Christie and Mrs. Goue have left on a vacation in Saskatchewan, where they will spend several weeks visiting friends there.

Mrs. Wilme is visiting her daughter, Mrs. Reginald Smith, and Mr. Smith at their residence in 86 avenue.

Miss Jessie Dryan is leaving on Saturday evening for the coast, where she will spend a month visiting friends in Vancouver, Victoria and Seattle.

Mrs. T. Mansell, 8945 84 avenue, accompanied by her son Tommie, returned from a visit to the coast, where she visited in Vancouver and New Westminster.

Miss Phyllis Hooper is the guest of her sister, Mrs. Harold Hatfield Court, Calgary.

Mr. and Mrs. A. E. Pjond and Mrs. G. W. Hilliker, of Edmonton, were week-end guests at Radium Hot Springs.

Mrs. Nelle Pendleton of Wasekatenau, who has been the guest of Mrs. J. B. Yule, Arlington apartments, has returned to her home, accompanied by Mrs. Ted Linn.

Miss Margaret Jonason has returned from a month's vacation at Vancouver and Victoria.

Miss Mary Earp, a bride of the near future, was hostess at a trousseau tea on Wednesday afternoon at the residence of her parents, Mr. and Mrs. James Barr, Garneau.

Dr. F. Gray Honored By Friends at Jolly Surprise Gathering

The home of Dr. and Mrs. Frank Gray, 12118 Jasper avenue, was the scene of a jolly surprise party Tuesday, August 2, on the occasion of Dr. Gray's birthday, when, on behalf of the friends present, Mr. W. E. Kitchen presented Dr. Gray with a handsome surgical bag.

Following the presentation, the evening was spent in music and dancing.

The guests included Mr. and Mrs. J. T. Tighe, Mr. and Mrs. M. Blackwood, Mr. and Mrs. W. E. Kitchen, Mr. and Mrs. W. C. Kehoe, Mr. and Mrs. A. H. Gardiner, Mr. and Mrs. A. J. Ottewell, Mr. and Mrs. A. O. Hoar, Mr. and Mrs. Glen Turner, Dr. and Mrs. W. H. Chinneck, Mr. and Mrs. A. M. Kerr, Mr. H. Grant, Mr. and Mrs. M. G. Gerbrach, Miss E. M. Dillon, Mr. and Mrs. W. H. Breyer, Mr. and Mrs. Geo. Oliver.

Milady Beautiful

By LOIS LEEDS

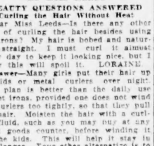

BY LOIS LEEDS

BEAUTY QUESTIONS ANSWERED

Curling the Hair

Dear Miss Leeds—Is there any other way of curling the hair besides using hot irons? My hair is straight and naturally straight. I must curl it almost every day to keep it looking nice, but I know this will spoil it. LORAINE.

Answer—Many girls put their hair up in kids or metal curlers over night. This plan is better than the daily use of hot irons, provided one does not wind the curlers too tightly, so that they pull the hair. Moisten the hair with a curling fluid, such as water, or one sold at toilet goods counter, before winding it on the kids. This will make the curl longer. Your other alternative is to have a permanent wave. LOIS LEEDS.

Nonfattening Diet

Dear Miss Leeds—(1) I am 19 years old, 5 feet tall, and weight 120 pounds. Please give me a list of foods that will not make me fat. (2) I have blue eyes, black hair and dark complexion. Some people think I am pretty. Do you think any one of this type can be? CONSTANT READER.

Answer—(1) You are about ten pounds over the average for your age and height. I do not recommend a drastic reducing diet for you, but suggest that you take more outdoor exercise, and leave out of your diet a few of the fattening items like candy, rich pastry, iced cakes, marshmallows, thickened gravies, cream soups, cream and sugar in beverages. So-called fattening foods are the carbohydrates (starches and sugars) and the fats, but it is unwise to try to cut these out of one's diet entirely. Eat moderately of them, however. You may eat freely of all succulent vegetables like spinach, lettuce, cabbage, tomatoes, cucumbers, turnips, celery, cauliflower, string beans, carrots and onions. Eat fresh fruits without sugar, especially cantaloupes and watermelons. In addition a well balanced diet you must include some meat or meat substitute, milk, some starch foods like potatoes and bread, fats, succulent vegetables and fruits. (2) If you desire to your type I am sure you can be a real beauty. You may wear dark blue trimmed with blue the shade of your eyes or with cream or dull pink. Ecru and deep brilliant yellow should become you. Dull pink for an entire frock is good, also coral or apricot. For a striking effect you may choose bright red, rust or brick-red. Pink lavender or mauve or georgette crepe trimmed with crash would be pretty. Bronze green, mauve and deepest brown are permissible when relieved by touches of bright embroidery or green-color collars and cuffs. Black may also be worn if it is brightened up with other colors. LOIS LEEDS.

Keeping Fit

Dear Miss Leeds—(1) I do stretching and kicking exercises each twenty-five times at bedtime. Do these do me an ideal figure and keep one in good trim? (2) I am 18 years old, 5 feet 4 inches tall and weigh 133 pounds. How can I develop my thighs? (3) Is an astringent containing cucumber juice good to use after washing the face? J. A.

Answer—(1) Add trunk twisting and bending to your program. Send a stamped, self-addressed envelope for a leaflet on "Beauty Exercises." (2) You should gain about seven pounds. Dancing and swimming will help you develop the legs. (3) The cucumber is bleaching in its action. I could advise you better if I knew the other ingredients in the astringent lotion. LOIS LEEDS.

The Athletic Girl's Figure

Dear Miss Leeds—I am 22 years old, 5 feet 4 inches tall and I weigh 123 pounds. I have been a cowboy all my life, but in spite of my athletic activities I am overweight, especially around the hips. If I exercise both morning and evening, go without breakfast, eat down on lunch, but eat a big supper, I can keep my weight down. If I vary from this program my weight goes up to 130. My main worry, however, is my hair, which is dark brown, fine and naturally curly. There are a lot of gray hairs through it. I wash my hair every week or two and have had some bad dandruff menace. J. S.

Answer—One hundred and thirty pounds is not too heavy for muscular athletic type of girls of your height. If you were flabby and fat your figure would be much bulkier even if you weighed the same as you do now and in that case I would advise you to reduce. As it is, however, I do not think you should worry about your figure. It is normal for a well-developed woman to have broad hips. Venus de Milo, who is your height, measures 40.8 inches around the hips. Most athletic women of your type have to be watchful of their diet just as you are. If you eat more you must exercise more to counteract the excess fuel supplied in your food. You may find it helpful to take four or five three days each month. The premature graying of your hair may be hereditary. If your scalp seems dry give it a hot oil treatment of equal parts of olive oil and mineral oil to a quarter-inch depth of your shampoo. Three times a week apply the following scalp tonic: 1 dram tincture of rosemary, 1 dram tincture of cinchona, 30 grains quinine sulphate, 2 drams castor oil, 6 ounces bay rum, 10 drops tincture of capsicum. Massage your scalp and brush out hair well every night. Please send a stamped, self-addressed envelope for my leaflet on "Care of the Hair," that describes the oil treatment. LOIS LEEDS.

Miss Information

By BY GAGE

NEW SCARFS

A shipment of new hand-Painted scarfs and Handkerchiefs came in the other day.

As gifts or for personal wear they are exquisite. We would like to show them to you. The prices are most moderate.

Felt Hats are popular—Our display has been augmented by some new artistic shapes at very low. The Beauty Shop Specialists on Permanent Waving—it's really a money saver in the long run.

VANITY HAT SHOPPE AND Burnett's Beauty Parlor

Next to Thompson & Dyade'

10328 Jasper - - Phone 2155

What's What

By Helen Decie

For a luncheon to be served at small tables—four persons to a table—should the guest of honor be seated at the table of the hostess?

Yes; the guest of honor should be seated at the right of the hostess.

When a girl is having luncheon with a man at a restaurant, which of the two serves the sugar and cream for the tea or coffee?

Usually the waiter places an individual pot of tea or coffee beside each plate, together with cream and sugar in separate receptacles. When a double order is served in a coffee pot of teapot for two, the waiter may pour out the beverage and place it with cream and sugar. Otherwise this service is rendered by the man, if he is host. When the woman is hostess, as in her own home or at her club, she dispenses tea or coffee with accompaniments.

What is the correct way to eat crab salad?

All salad is shredded and eaten with a fork, held in the right hand.

Bowling Club Tea Is Very Jolly Affair Wednesday Afternoon

The Jackson cup was won by the Strathcona Ladies' Bowling Club by nine points from the Edmonton Ladies' Bowling Club in the inter-club games played on the Edmonton Club greens on Wednesday afternoon.

Following the games tea was served under the trees surrounding the club house. Sweet peas, snapdragon and baby's breath were artistically used as decoration for the tea table, which was in charge of the president, Mrs. S. Taylor, who was assisted in serving the guests by Mrs. A. Morrison, Mrs. Ross Hall, Mrs. Robertson and Mrs. Burke.

Menus

BY SISTER MARY

BREAKFAST — Peaches, cereal cooked with raisins, cream, crisp whole wheat toast, milk, coffee.

LUNCHEON—Baked eggs with hominy and cheese sauce, endive with French dressing, health muffins.

DINNER — Tenderloin of beef, browned potatoes, lima beans in cream, radishes and celery, muscovite of watermelon, nut cookies, milk, coffee.

Muscovite of Watermelon

Four cups shredded watermelon, 2 1-2 cups powdered sugar, 2 tablespoons lemon juice, 2 tablespoons orange juice, few gratings nutmeg.

The melon should be seeded and the pink flesh picked fine with a fork. Sprinkle with orange and lemon juice and sugar. A melon not naturally sweet will need more than 2 1-2 cups sugar. Add one or two gratings of nutmeg and turn into freezer. Freeze without stirring. Pack in four parts ice to one part salt and let stand three hours. Serve in sherbet glasses.

TELEPHONE, PLEASE!

Social items for publication in the Bulletin should be telephoned in to the Social Department, telephone 9324. Items intended for publication on the day sent in should reach this office not later than 11 a.m. during the week and 10 a.m. on Saturdays.

IN JUST FOUR HOURS

AMATEUR FINISHING

That's the kind of service that Kennedy gives. Films left at 8 a.m. ready at 1 p.m.; left at 1 p.m. ready at 5 p.m. Besides when you leave your "snaps" here you are positive of results—the very best obtainable. Try this service.

FREE—with every $5.00 worth of Amateur Finishing we will give away a 50-page, linen leaf Photo Album, size 7 x 11.

E. N. KENNEDY CO.

10080 JASPER AVENUE

ECD

FRIDAY, AUGUST 12

is the day set apart for the

Dairymen's Picnic

Our wagons will be at your door 2 hours earlier than usual.

Our many customers are asked to assist us by having Bottles and Tickets out early for our delivery men so that they, together with the rest of our employees and their families, may have a day out together.

THANK YOU

Edmonton City Dairy, Ltd.

Phone 9264

We have a white wagon on every street every day.

When APPETITES are FICKLE

Win them back with Puffed Wheat or Puffed Rice

Let Quaker Puffed Rice or Puffed Wheat tempt your appetite when hunger beckons you to food but does not point the way.

Their delicious flavour will intrigue you. Whole grains, just puffed to 8 times normal size and then exploded. They win the appetite.

Natural grain foods ... only each starch cell is broken down and thus made more easily digested. Light ... but satisfying.

For lunch on busy days when nerves are strained ... for any meal ... for supper when nature seeks refreshment and then quiet sleep.

And the Variety!

No other foods are like them. Delicious on fruits, fresh or cooked, on ice cream, or just with whole milk or cream.

Sensible foods, too. They supply gentle roughage for mastication and digestive use and the needed mineral salts to tone the blood.

And then, so easy to serve. Bring the package to the table.

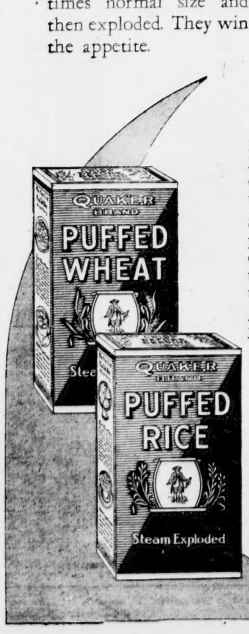

Quaker PUFFED WHEAT PUFFED RICE

One of a series written for The Quaker Oats Company by a well-known authority on Food after a comprehensive investigation into the qualities of Puffed Rice and Puffed Wheat.

DOROTHY DIX

Dear Miss Dix—I am a high school graduate and have been graduated in a stenographic course, but by the leaks of my typing you would think I had never seen a typewriter before and it makes me feel like a regular dumbell. My mother pesters me because I haven't got a job and all my other friends have. What do you think I should do?

DUMBELL.

Answer:

I can sympathize with you Dumbell, about not being able to learn to run a typewriter. I have been trying it for thirty years and the minute I touch a typewriter it backs bumps and stutters and gets the blind staggers and spells in a way that would give the late Mr. Noah Webster the fantods.

In my opinion, typewriters are the most temperamental animals there are, and I believe they haven't an affinity for one there is no use in monkeying with it. You will never learn to use it and there is no use in wasting your time trying. So pass up stenography as a career. It is not for you. Turn your attention to something for which you have an aptitude.

Perhaps you have no marked talent. Not very many persons are born geniuses, but there is some one thing which all of us have a particular turn and the thing to do is to find out what this is.

The best test is liking. What do you like to do? What do you enjoy doing? Be this I don't mean what you WOULD like to do, but what you actually DO like to do.

Every girl WOULD like to be a movie star or a great actress or a famous writer or a tennis champion, or something like that, that has a lot of romance and gives notoriety and a big salary check attached. These things are outside the realm of possibility except for very few. So come down to brass tacks and find out whether you like to sell things or make things, better your brains are in your fingers or in your head.

Do you like to cook? Have you ever invented a new sandwich filling? Do you know by intuition just how hot an oven should be and how long to bake a cake? If you do, go and take a course in domestic science. That opens up a new field.

They told me at a famous teachers' college not long ago that they had a dozen applicants for a teacher of domestic science where they had one for a teacher of Latin. The domestic science expert can always get a job to run a tea-house or a boarding house, and that way fortune lies if she is a good manager. Feeding people will always be one of the big businesses of the world.

Perhaps you are clever with your needle and love to make frocks and trim hats. Go, then, and study millinery and dressmaking, either one of which is a splendid trade for a girl to follow.

A good designer can always command a fine salary and a super-excellent one, who can make a fat woman look thin and give a hat an angle that will take ten years off a woman's looks, can write her own price tag. Then will always spend their money for food and women their money for clothes.

If you have personality and a gift for selling things, go into a store. If you like to fuss around people, try the beauty shop. If you have a never-ending pity for the sick, be a trained nurse. There are millions and millions of openings for girls everywhere—just as many as there are for men—and a girl's success, like a boy's, depends upon herself. You will fail in anything you do half-heartedly. You will succeed at anything into which you put your heart and your back.

DOROTHY DIX.

* * * * * * * * * * * *

Dear Dorothy Dix—I am a widow with two children whom I adore, and for whom I have made many sacrifices, trying to educate them and to make them a comfortable home. I am not a prude and know that my children go into midnight ape parties and I know I should be shocked to death in my day, but I feel that they are going too far, for they are doing things that shock my ideas of right and wrong. Please tell me if you would be willing for your daughter, a young girl, to go in a car to a city 160 miles distant with two men, both of whom drink to excess. We know one of these men slightly, the other not at all. Do you think two girls should go to a strange town alone, stopping at a hotel for a week-end? Do you think a young girl could go to a strange town with a young man friend to stop with him at a hotel for the week-end?

OLD-FASHIONED MOTHER.

Answer:

There are certain principles of proper conduct that are never old-fashioned, because they are elemental. Civilized society is built on them, and no girl may flout them and expect to retain her reputation.

And one of these is that a girl may not go to a hotel with a man unless she is adequately chaperoned. Her relationship may be purely platonic, their conduct the pink of propriety, but they could never convince a suspicious and censorious world of it.

It simply isn't done by a respectable girl. And so well recognized is the fact that a girl who does not spend a week-end alone with a man at a hotel that the hotel register has been the chief incriminating witness in many a divorce suit.

As long as your daughter lived it would always be brought up against her if she had done such a thing.

Nor is it proper for two girls to go alone to a strange town and stop at a hotel unless they have some very good reason for doing so and unless they are very discreet in their conduct.

As for letting your daughter go on a long automobile ride with two strange men of whom you know nothing except that they drink, it is taking too hazardous a chance even to consider. It is like throwing her to the beasts.

Certainly you are much to be pitied if your daughter is so pleasure-mad that she has lost all sense of maidenly modesty and is willing to jeopardize her good name for a good time and if she is so headstrong that she will not listen to your advice.

DOROTHY DIX.

Baby's Own Soap

Best for You and Baby too

BEAUTY HINTS

By Mme. Anne Gerarde

All eyes are flattered by an artistic make-up. Light eyes demand it. Be scrupulous careful, for carelessness in making up the eyes kills expression and gives a cold, hard look.

Choose the color of your make-up paste and powder by the color of your eyes. Blue eyes take mauve make-up; brown takes black.

First, shade the lower lid with a little paste, scarcely touching the cheeks, but shading gradually towards both inside and outside corners. The tone of the eye determines how much to use. Make up should emphasize the iris, rather than kill it.

Second, shade the upper lid all over lightly, with it darkest near the eyelashes and growing lighter as it rises until it disappears into the eyebrow unnoticeably. Dust lightly with the matching powder. Never leave a gummy, greasy look, but never use too much of the powder.

It is far better not to make up the eye at all than to do it crudely, or too much.

RAW CAULIFLOWER

An appetizing salad may be made by slicing raw cauliflower on vegetable and serving with French dressing in which stuffed olives have been chopped.

BIG 4
BAGGAGE TRANSFER & LIGHT TRUCK SERVICE
PHONE
50—50
FIFTY-FIFTY

EXPECTANT MOTHERS

Read Mrs. Menard's Letter. Her Experience May Help

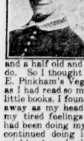

Chatham, Ontario.—"I want to tell you how much good your medicine has done me. Before my baby came I felt so weak and rundown that I could hardly do my work. My head ached continually and I was so discouraged that I could cry from morning till night. I had another baby just one year and a half old and it gave me a lot to do. So I thought I would try Lydia E. Pinkham's Vegetable Compound, as I had read so much about it in the little books. I found a difference right away as my head was relieved and my tired feelings gone. My sister had been doing my washing and she continued doing it, as she said it might set me back if I attempted to do it again. It sure did help me and I had taken just two bottles when my baby came. He is a fine big boy, now nearly five months old. I am taking your medicine again and I am able to do my work all by myself now. I always recommend the Vegetable Compound to women, and especially to expectant mothers, as I believe they need help at those times."—Mrs. OLIVER MENARD, 24 Harvey St., Chatham, Ontario. G

Cuticura Loveliness A Priceless Heritage

For generations mothers have been using Cuticura Preparations for all toilet purposes, and have been teaching their daughters that daily use of them produces clear, smooth skin and healthy hair. They find the Soap pure and cleansing, the Ointment soothing and healing should any irritations arise, and the Talcum an ideal toilet powder.

Sample Each Free by Mail. Address Canadian Depot: "Benjamin Ltd., Montreal." Price Each Product 25c. Ointment 25c and 50c.

Cuticura Shaving Stick 25c.

BOYS' SHOP
"The Boys' Wear Specialists"
10339 Jasper Ave.

BLOWEY-HENRY
LIMITED
HOME FURNISHERS
10154—101st Street

King Edward Hotel
This hotel is not a member of the Alberta Hoteliners's Association.

Eskimo Taxi
Telephone
5555
5 and 7-Passenger Sedans

'AMPS' SPONSOR PLAY FOR FUND

Establishment of a benevolent fund for the benefit of the dependents of those who have "gone west" and for the training of orphaned and needy children is the goal which the Amputation club of Edmonton have set for themselves, and in furthering this plan are sponsoring the presentation of Oscar Wilde's famous drama, "Lady Windermere's Fan," which opens a three-day engagement at the Empire theatre, commencing this evening.

Very Good Cast

The play is particularly well cast, the settings are said to be superb, and the production will be one of rare gorgeous, but on top of it all, the worthiness of the project should provide the necessary appeal to the theatre-going public of Edmonton.

Among the patrons of the association who are lending their active support in further the interests of the Amputation club are Lieut.-Gov. Wm. Egbert, Hon. George Hoadley, Mayor A. U. G. Bury, Chief Justice Harvey, D. M. Duggan, Bishop Gray, Archbishop O'Leary, Senator Griesbach, Col. Perrin, Col. Griffin, Dr. G. Hardy, A. Whyte, H. H. Cooper, Sidney Wood and Howard Strachbury.

Hotel Near Nelson, B.C., Is Destroyed by Flames

NELSON, B.C., Aug. 11.—Pinebarn Inn, a hotel at South Slocan, was totally destroyed by fire Wednesday afternoon, the guests losing all their effects. New stock for the beer parlor was carried out to the lawn and then picked up in the flames, which started numerous fires in the building.

A. Jurist was severely burned when a hot wire settled around his neck as he came out of the beer parlor, and Gibbons, the proprietor, was burned on the head with hot tar from the roof. Loss is estimated at $15,000 partly covered by insurance.

Bottle Found in Lake Believed Joker's Work

WATERTOWN, N.Y., Aug. 11.—A bottle containing a message signed "Nungesser and Coli," picked up on Wednesday on the shore of Lake Ontario at Pillar Point, is believed by local authorities to be the work of a practical joker. The note in the rubber-corked bottle, which was identified as a French wine container, was inscribed "Tout le monde, 73 degrees, 11 minutes longitude; 50 decrees, 11 minutes latitude."

The rest of the note was not decipherable. The position given is about 156 miles north of Quebec.

C.P.R. Official Opens Vancouver Exhibition

VANCOUVER, Aug. 11.—In officially declaring the Vancouver exhibition open Wednesday afternoon, Colonel Coleman, vice-president of the Canadian Pacific Railway for western lines, referred to the sudden and untimely death of the late D. R. McLennan, president of the Vancouver Exhibition association. Mr. Coleman mentioned that he had known Mr. McLennan in the Kootenay country some 27 years ago and spoke with pride of the great reputation Mr. McLennan had built throughout his life for his integrity, business ability and knowledge of human character.

FLOODS IN ENGLAND

LONDON, Aug. 11.—The north of England, especially Yorkshire, is experiencing the worst summer floods within memory. Hundreds of acres of pastures and crops are under water. Two Yorkshire bridges, one over the Nidd at Glasshouse and the footbridge near Ripon, have been swept away.

MANY SOLDIERS HURT

WARSAW, Aug. 11.—Shocked by a bolt of lightning which struck in the midst of their battalion while drilling yesterday, 48 soldiers Wednesday were under treatment in hospitals. The lightning struck just as the battalion was coming from a forest.

Sonnysayings

By Fanny Y. Cory

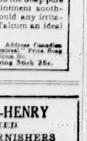

If yuh rolls a parrel fast enough, it's more as hard t' ride as a horse. I'm showin' baby how to ride.

"AMP" LEADER

C. W. LILLEY

President of the Edmonton branch of the Amputation association, which is sponsoring the presentation of "Lady Windermere's Fan," which opens a three-day run at the Empire theatre this evening.

MORE ABOUT
SACCO-VANZETTI
CONTINUED FROM PAGE ONE

confusion. Among nearly two score newspapermen and telegraph operators who had been assigned to cover the triple execution, created one of the most unusual scenes in Massachusetts death house history.

At 10:22 Warden Hendry burst out of a private telephone booth to announce: "Well, boys, there's a respite for two anyway."

He started for the death house, apparently to tell the prisoners the good news, but recalled to the telephone for a moment more. He said:

"It's three!"

Recalled for a second time, he rushed, visibly shaken, through the prison lobby and into the corridor of the death house:

"Hold that story up!"

In the meantime reporters were rushing from the lobby to the pressclub house, where more than a dozen direct telegraph wires had been set up. Confusion reigned as the successive bulletins went out only to be countermanded a few seconds later.

When the warden next appeared it was with the flat announcement that William L. Rich, executive secretary of the governor's council, had made public the reprieve and that the appeals were their way.

Formal Documents.

A few minutes later Captain Charles F. Rearson of the state police, dashed through the cordon of armed men about the institution and handed Hendry the formal documents.

As the crowd broke up and the state executioner and witnesses took their leave, the sensitive Vanzetti, on his way to the cells of the condemned men.

Vanzetti told Hendry he was glad because his sister, who has started from Italy for the execution, might yet arrive in time to see him alive.

Sacco, who now marks the 25th day of hunger striking, said nothing. Madeiros, the negro bandit, was even more unexpected than to the other two, also was uncommunicative.

"He men now start in and eat," Hendry admonished them as he left the death house.

It was not necessary to tell Madeiros, the youthful New Bedford slayer had never missed a meal in the death house. He ate what was to have been his last supper with gusto and with little apparent concern about his fate.

Sacco is the weakest of the three. Vanzetti, who has joined him irregularly in his hunger strike, has been far more active. Sacco, who long ago abandoned hope, even declined yesterday to sign the petitions for the writs of habeas corpus directed to Justice Holmes of the United States supreme court and Judge Anderson of the circuit court. Only two relatives visited the condemned men on the last day of their respite, Mr. Mary Madeiros, mother of the killer, and her daughter, Mrs. Julian Amado. Sacco had to be carried from the prison after seeing the condemned man.

Mrs. Rosa Sacco was prostrated by grief and the long tension and for the first time in many days was unable to pay her husband a visit. She remained in the seclusion of her home.

All three prisoners will be removed from the death house some time today to cells in other parts of the prison, until just prior to the expiration of their latest respite.

Granted by Governor

A respite to and including Monday, August 22, for Nicola Sacco, Bartolomeo Vanzetti and Celestino Madeiros, was granted by Governor Alvan T. Fuller and the executive council Wednesday night. The first announcement that this action had been taken was made at 11:54 p.m. by Warden Wm. Hendry of the state prison, where preparations had been completed for the execution of the three men shortly after midnight.

A formal statement announcing the respite was given out by Governor Fuller at midnight. It said that the governor had recommended the 12 day respite and that the council had unanimously approved it.

At the same time statements by Justice Oliver Wendell Holmes of the United States Supreme court, Judge Geo. W. Anderson of the United States circuit court and attorney general Arthur K. Reading were issued from the governor's office.

The Statement

The governor's statement follows:

"The courts of the commonwealth are actively engaged in the work of considering and deciding the various motions and petitions filed by the counsel in these cases. The courts themselves have no power to grant a respite.

"To afford the courts an opportunity to complete the consideration of the proceedings now pending and render their decision thereon, I have recommended to the executive council that the sentences of Sacco, Vanzetti and Madeiros be respited for twelve days, until midnight on Monday, August 22, 1927.

"The council has unanimously adopted this recommendation. Prior to its adoption it was recommended by the attorney general."

The statements of Justices Holmes and Anderson were in explanation of their denial to issue writs of habeas corpus.

Mob at London

LONDON, Aug. 11.—Late Wednesday night, after a demonstration in favor of Sacco and Vanzetti in Hyde Park, crowds estimated to number 10,000 marched down Park Lane, passing near Buckingham Palace, in the United States embassy, where they were dispersed by a strong force of foot and mounted police.

The demonstrators, who were singing the Internationale and carrying red banners, were attacked and immovable when they joined thousands of other spectators in Grosvenor Gardens, opposite the embassy.

Mounted police, riding four and six abreast, charged at a canter into the throng, causing some little panic as fast as the human masses could be dispersed, amid the screams of women and the oaths and curses of men.

Scores of people were crushed into doorways where cries of distress arose, and shouts of "There are children here."

Police Push Throng

Without drawing their clubs, the mounted police, supported by hundreds of police on foot, pushed through the mob, which rallied shouting in the various streets, as the "bobbies" tugged at them and shouted them to move along. The traffic movement presently was restored over cars, hats and remnants of clothing which had been abandoned by the crowd.

The march from Hyde Park had been orderly, the dense ranks being closely conveyed by lines of police on foot and on horseback, the demonstrators appeared cheerful but earnest, singing in unison and joining in unison, "Sacco and Vanzetti shall not die." An occasional derisive shout of "Coward" was hurled at the mounted officers. For the most part the thousands of people apparently were not looking for trouble.

At Hyde Park, one of the numerous speeches was made by A. J. Cooke, secretary of the Miners' Federation, who shouted amid mingled applause and groans, "Sacco and Vanzetti are Americans that if they murder these two men we shall get even with them. I ask you to take off your hats and pledge yourselves to get even. I am not anti-American, but anti-capitalist. We must boycott America.

"British justice is no different from American justice. I am more concerned with the results of this execution. If it takes place, then with the murder itself. If America kills these two men, it will be murder, and we shall reply and we shall repay."

Throughout his address Cook was heckled by sections of the crowd. As he finished speaking, he tore off one of the numerous flags decorating the platform, waved it aloft and started singing "The Red Flag." One section of the crown joined him. Another section started the British national anthem, and for a time the British anthem and the communist battle song were being lustily voiced simultaneously.

Speedily Arrested

TORONTO, Aug. 11.—Seven workers, five men and two women, who carried banners along the street in front of the United States consulate here Wednesday afternoon while a committee presented a petition for a new trial for Sacco and Vanzetti, were arrested and hurried to a police station. Six ambulances full of men were charged with being disorderly, but no charge had yet been laid against the women.

The arrests broke up a small crowd, mostly onlookers, which had gathered before the consulate. The workers carried banners bearing the inscriptions "Stop this judicial murder." "Release Sacco and Vanzetti." "Sacco and Vanzetti must not die," and other legends.

OTTAWA, Aug. 11—The death took place at Vernon, near here, Wednesday, of Mrs. John Roach, aged 64. Four sons of the deceased, living in Western Canada, are among the surviving relatives. They are George and James Roach, of Meaghan, Sask., Wm. and Walter Roach, of Keeora, Ont., and Mrs. E. Ferguson, of Dalness, Sask.

PATIENTS TELL OF CONDITIONS

Exclusive to Bulletin

CORONATION, Aug. 11.—With P. G. Phoenix, Edmonton barrister, sitting as a commissioner to investigate conditions at the Coronation hospital following complaints of lack of heat and careless treatment of patients, several witnesses have already been heard, the evidence as to conditions varying with the witnesses.

Three witnesses who were in the maternity ward the night Du B. Allan stated it was so cold that he could not stay with the late Mrs. Looy for any length of time, were called.

Room Seemed "Drafty"

Mrs. Maud Stiles stated the room seemed drafty, the sash as other nights, windows not being tight. She had complained of the cold and extra bed coverings had been brought. No other complaints were made by the witness who said that Mrs. Looy seemed to be very ill, and that the doctor stayed with her all night. During the night Mrs. Looy stated that she thought she had caught a chill coming through the hall on a wheeled carrier.

Mrs. Grace Hudson also stated that the room seemed cool most of the time, but she had no complaints to make of the starr of treatment. The Mrs. Looy looked ill, but was apparently cheerful and quite ready to talk during the time she was in the ward.

Made No Complaints

Mrs. Mary Gladmore also stated that Mrs. Looy made no complaints, and while the room felt cold sometimes the bedding was comfortable and she had no complaints to make of the staff or the food. She had seen no leaky hot water bottles, and all the time she stated that there were no odors in the ward.

Mrs. Elinor Peterson, who was a confinement case, and whose baby died in the hospital, appeared to give evidence and complained of the coldness of the ward and the alleged careless treatment of her baby. She was in the ward during the blizzard of December 11.

Articles Signed for World's Sculling Race

VANCOUVER, Aug. 11.—Major Goodall, of Australia, present title holder, and Bert Barry, of England, challenger, have signed articles of agreement for a race for the world's sculling championship for the afternoon of Labor Day, September 5, over a three mile course at Port Moody, ten miles east of Vancouver on Burrard Inlet.

The men agree to row under "Sydney referee" world's championship conditions for $2,500 a side.

High Spots in Today's News

EDMONTON HORSE THIRD

PALO ALTO, Calif., Aug. 11—Commando, owned by Walter Sporle, Jr., Edmonton, Alta., was placed third last night in the heavyweight hunters class at the horse show here.

DOLE FLIGHT POSTPONED

SAN FRANCISCO, Calif., Aug. 11—Postponement of tomorrow's $35,000 Dole flight from San Francisco Bay to Honolulu because the entries who have thus far presented themselves "are not now properly equipped or qualified" was ordered today by the flight committee and the department of commerce subject to the approval of the Honolulu chapter of the National Aeronautic Association.

SLAIN IRISH STATESMAN

One of the last portraits of Kevin O'Higgins, vice-president and "strong man" of the Irish Free State, who was assassinated in Boulevard, near Dublin, while on his way to church. In political antagonisms the motive for the crime is believed to have originated.

IN ORIENT LIES PORT'S FUTURE

VICTORIA, B.C., Aug. 11.—"The future of the ports of the Pacific coast of Canada lies in the Orient and with our sister dominions in the antipodes," said Sir Henry Thornton, chairman and president of the Canadian National railways, in an address delivered here Wednesday night before more than a thousand citizens at a public meeting held under the auspices of the chamber of commerce.

"It is betraying no secret," continued Sir Henry, "to say that in recent conversations with me, the prime minister of Australia expressed himself as anxious to develop further the trade relations between this country and his and to assist in the creation of a Canadian-Australian steamship service trading between Canada and Australia through the Pacific ports of Canada. There is no more fertile field for the Canadian products and manufacturer than the Orient and with the development of that field, I anticipate with confidence increased prosperity for all of our Canadian ports on the Pacific coast."

United States May Build Navy to Equal Britain's

KETCHIKAN, B.D., Aug. 11.—In an another naval armament conference affects an agreement for the limitation of navy building, the next congress will instruct upon an American navy comparable to that of Great Britain, Senator Fess, of Ohio, an administration stalwart, declared Wednesday on his way from the Rushmore Memorial exercises in the summer White House.

He expressed his views as he jogged along astride a saddle horse together with a couple of newspaper correspondents following President Coolidge, who also was riding a horse.

CKLC GIVES A NICE PROGRAM

CKLC was on the air at Red Deer Wednesday evening with a remote control concert from Edmonton, featuring the CKLC little symphony orchestra, and Howard MacAulay his own trio and soloists, the latter featuring the vaudeville performances at the Capitol theatre this week.

The little symphony orchestra was directed by Stanley Wyman and gave a superb performance. Hubert of Frances and Hubert made a great hit with his song, "Can't You Change It For a Boy," while his partner on the stage rendered the monologue, "Never Again," in great style. Mr. MacAulay also went over well.

The program was as follows.

CKLC little symphony orchestra—"Two Guitars" (Horlick). "Unfinished Symphony" (Schubert). "Song of Rose" (Moya). Overture, "Tiredness" (Mendelssohn). "Perhaps," "Let the Rest of the World Go by."

Jean Anderson, soprano—"In the Garden of My Heart" (Bell). "Priest of Mine" (Sanderson).

Hubert Norbury, flute—"Rosa of Picardy" (Wood).

Helen Bard, piano—"Medley of Popular Songs."

Howard MacAulay, tenor (Capitol theatre)—"Smile, Thru." "Fair Ladye" (Vincent). "Ole Kentucky Home."

Hubert, of Frances and Hubert (Capitol theatre)—"Can't You Change It for a Boy?"

Frances of Frances and Hubert (Capitol theatre)—Monologue, "Never Again."

Howard MacAulay, piano—"Medley of Popular Songs."

CONVENT JOINS B.C. UNIVERSITY

Affiliation of the Convent of the Sacred Heart, Point Grey, B.C., with the University of British Columbia, has been consummated, according to word which reached the city on Thursday. It will be transformed into a junior college.

The religion of the Sacred Heart was founded in France in 1800 by Saint Madeleine Sophie Barat, convents are conducted in all European countries, Canada, the United States, Mexico, Cuba, Java, Australia, New Zealand, South America, Mexico, West Indies, Malta, Japan and Guinea. In several of these countries charters have been granted with the right to award degrees.

While the plan of study is uniform in all convents, it is adapted to local needs, and at Point Grey pupils are prepared for junior and senior matriculation. Music examinations are also conducted under the supervision of Trinity and London Institutions, and drawing exams under the Royal Drawing Society.

Among the Edmonton girls attending the Point Grey institution are Misses Frances Ross, Nora Cornwall, Miss Margaret Mooney, and Miss Helen Timothy.

Capt. Courtney Orders Secrecy About Plans

SOUTHAMPTON, Eng., Aug. 11—Tired of disappointing the local public about the hour of his hop off for the United States and great disappointed people at weather conditions have been too poor to justify a start, Capt. Frank T. Courtney Wednesday ordered a veil of secrecy than heretofore about his plans.

The PENNY PRINCESS by Anne • Austin

COPYRIGHT © 1927 by NEA Service

She arranged the unfolded clippings and glanced at the sensational headlines.

BEGIN HERE TODAY

JERRY MACKLYN, advertising manager for the Peach Bloom Cosmetics Co., gets the consent of his secretary, VERA CAMERON, to transform her into a beauty only after she sees and falls in love with a man who ignores her. Jerry proposes to publish her photographs in Peach Bloom advertising booklets.

In refashioning her, the beauty specialist uses a picture which Jerry finds in his desk. Vera also knows as Vee-Vee, is so beautiful after the transformation that Jerry falls in love with her. His love continues even after he learns from her slightly jealous aunt, FLORA CARTWRIGHT, with whom she lives, that Vera is to spend her vacation at Lake Minnetonka, hoping to meet the man she is to love with.

At the Minnetonka, Vera is treated with deference and awe.

SCHUYLER SMYTHE, the man she is in love with, assures her he met her in Palm Beach five years before. Her attempts to convince people of her true identity are unsuccessful.

During a ride with Smythe, Vera learns some facts about the woman she is being mistaken for; she learns there was a marriage in a title, millions. Because she sees Schuyler is in love with the girl he thinks she is, she finds frank confession impossible.

At an inn where they join acquaintances, Vera learns the woman for whom she is mistaken is named Vivian. At the hotel she decides to open a letter which Jerry gave her with the advice that it was to be opened only in case she found herself in a jam.

CHAPTER XIX

The sight of Jerry Macklyn's bold, black, angular handwriting on this large sheet of office stationery which Vee-Vee unfolded caused her a tiny pang of homesickness. Dear Jerry! The thought flitted through her mind as her eyes swept over the sheet before they started to read then excitement blotted out the image of Jerry. For characteristically Jerry jumped into the heart of his subject.

"Dear Vee-Vee. I'm scared stiff. Gosh, how could I know whose picture I was copying when I played Pygmalion for my beautiful but private secretary? There wasn't any caption on the darn thing, and lay it all to her blamed green eyes. Just the color of mine, Vee-Vee you darned little natural-born vamp that was about to mise her calling. Well, I found out after you got your hair bobbed just like hers—and I'll bet there is not another bob in the world just like hers. But then it was too late to change you and I thought I'd let it ride, without telling you. No use to get all stirred up, I figured. I thought I'd be able to persuade you to keep out of trouble's way by becoming Mrs Jerry Macklyn, but when nothing would do you but to chase off to Lake Minnetonka in quest of a sheik, I knew I'd better warn you, especially in light of recent developments.

"Why doesn't he tell me who I am?" Vee-Vee scolded.

She read on, her green eyes wide and avid. "When I read the enclosed story in one of the scandal sheets today, after I'd left you this evening, I knew I didn't have any time to lose. The likeness is too startling to miss raising a small riot. You'll see by the enclosed clippings that you are an almost exact duplicate of the famous Vivian Crandall. Can you beat it? The initials are the same, too! She's the American heiress, worth forty millions or so in her own right (a say nothing of what she'll get when her daddy croaks. Maybe you remember that the luscious Vivian was married off to a Russian prince by her title-worshipping mamma about four years ago. But you can read the whole story in the enclosed clippings. The dickens of it is that Vivian divorced her Russian prince in Paris about three weeks ago, came back to New York, had a bloody battle with her bitterly disappointed mamma, and—" disappeared. The papers have been full of rumors as to what the fair Vivian was doing, the general opinion being that she was in hiding somewhere with a good-looking ne'er-do-well she'd picked up in Paris while she was getting her divorce.

"You see the idea? Somebody is going to spot you, jump to the conclusion that you are Vivian Crandall, and draw down on your defenseless head a ghastly lot of publicity. Now, I don't want to frighten you, honey—" her breath caught at that carelessly dropped word of endearment. Was she becoming a cheap little flirt, gloating over her conquests as Aunt Flora gloated over her husbands?—"but if you should get into such a jam as this—and you must be in it or you wouldn't be reading this letter—I want you to wire me immediately. I'll hop into an airplane if a train can't get me there quick enough, and I'll fight your way out of this thing for you. Trust Jerry! I can't give you any more specific instructions, for I can't tell, of course, just what will happen. I do know you could tell them till you were black in the face that you were Vera Victoria Cameron and they wouldn't believe you, once they got on your trail—the reporters, I mean. Of course you will have this letter to show, but they'll think it's trumped up as part of your incognito. Naturally the unpleasantness would only last a few days, that is, until Mamma or Papa Crandal could arrive to identify you. And by golly, you might fool even them!

"Now, listen: above all things, don't get the idea that it would be fun to be a princess incognito and try to play the game. Dangerous business, honey! I'm telling you! The Crandalls might even be nasty enough to sue you for fraud, or misrepresentation or impersonation, or some such fool thing as that. Watch your step, darling. And if the reporters or private detectives get on your trail, wire for Jerry! I guess it won't interest you to know that I love you, but it interests me strangely, Jerry."

There was no doubt that Jerry was sentimental, deeply concerned for her. Her fingers grew cold as she fumbled the envelope for the clippings. The first she drew out was the colorprint portrait of which she had caught a glimpse in Jerry's office, when he had shown it to Kitty Proctor as they schemed her transformation from an ugly duckling into a swan.

"Oh, lovely!" Vee-Vee breathed, almost devoutly, as her avid eyes drank in the beauty of the pictured face. It was a portrait painted by a French artist. It showed the head, shoulders and bosom of a young woman, who looked slightly older than Vee-Vee, more proudly sure of herself, more arrogant of her beauty—which was no new step in Vivian Crandall, who had been wearing the title of princess for four years.

"We look almost exactly alike, but there is a difference. Vee-Vee decided. A difference in soul, I guess." She turned to the mirror to study her own face alternately with the portrait in her hand. "She looks as if she had been through a rather terrible hell and refused to be broken by it. I like you, Vivian Crandall. I don't care what you've done. And—I don't blame Schuyler Smythe for having loved you for five years."

She dropped the print of the painted portrait to the top of her dressing table and drew the newspaper clippings out of the envelope. Odd that she had missed the entire story in the papers! But she only read the most conservative sheets, and never wasted a moment on scandal, the doings of society or crime news.

She arranged the unfolded clippings on the dressing table, glanced at the sensational headlines:

CRANDALL HEIRESS WITH DIVORCED PRINCE

Vivian Crandall Renounces Title for Love — Princess Now Plain Miss Crandall

Vee-Vee dimpled at that last—"Princess now plain Miss Crandall." Plain?

PRINCESS VIVIAN DISAPPEARS AFTER ROW WITH FAMILY

Princess Ivan Salle for New York—Will Attempt Reconciliation With Princess Vivian nee Crandall. Who Divorced Him in Paris

Love New! Hinted in Crandall Heiress' Disappearance

She glanced hastily at one of the news stories, conscious that time was passing rapidly and that Schuyler would be awaiting her impatiently. He had promised to join him at half-past seven, to dine with him. The story, a signed one, undoubtedly clipped from the society column of one of the more sensational morning papers, was written in the familiar chatty style which is supposed to intrigue the hot potted who know of society's doings only through the newspapers.

"I told you so! Pardon me for again committing the social faux pas of bragging, but I must remind my readers that I predicted, as long ago as last December—in the issue of December 13, to be exact—that that beauteous Vivian, affectionately known in Newport, New York and Palm Beach society before she became a princess as Vivi, would not be willing much longer to pay the bills which her Russian husband, Prince Ivan Salle, had begun to run up. A blond charmer in Vienna, June 5, she was a cabaret cutie in Paris proved to be a little too much for one red-blooded American heiress to stand for—or rather, to support, and, just as I predicted, the long-suffering princess took her troubles to the Seine tribunal and has received quick redress therefrom. The only thing to which the fair Vivi is now entitled is that of dollar princess, and since her fortune, which her father, the sagacious Rufus Crandall, shrewdly protected for her, amounts to a cool and fairly adequate forty millions, she is certainly entitled to that tag of royalty.

"Society's tongue is wagging busily today, recalling the magnificent ceremony at St. Luke's which gave in marriage a reluctant American heiress to a Russian whose title meant less than nothing, but which Mama Crandall was determined to have. It is safe to wager that Mama Crandall has derived a thousand times more pleasure out of Vivi's title during these last four years than the beauteous Vivian herself.

"What ho?" Vee-Vee thought disgustedly. "I haven't time to read any more of this stuff now. Schuyler will be waiting. Nothing can happen tonight. I'll finish reading it when I come up to bed."

She stuffed the clippings into the envelope, was about to laser Jerry's screwed explanation, when an obscure impulse, probably born of caution, made her thrust it beneath the snug little bandeau of lace-trimmed net. The envelope of clippings she returned to the dressing table drawer, then began, with anxious haste, to dust her cheeks with the pearlized powder.

"If he hadn't been in love with that other girl for five years I could tell him the truth, show him Jerry's letter. But if I do, I may lose him, Jerry," she patted the crackling sheets hidden in her bosom. "I'm afraid I'm going to deceive you—and take the consequences."

(To Be Continued)

Vee-Vee keeps up the pretense, despite Jerry's warning. But there is one to whom her deception is a cruel pain.

FLAPPER FANNY SAYS

Many a face is not so bad as it looks.

THE GUMPS — Figures Don't Lie — By Sidney Smith

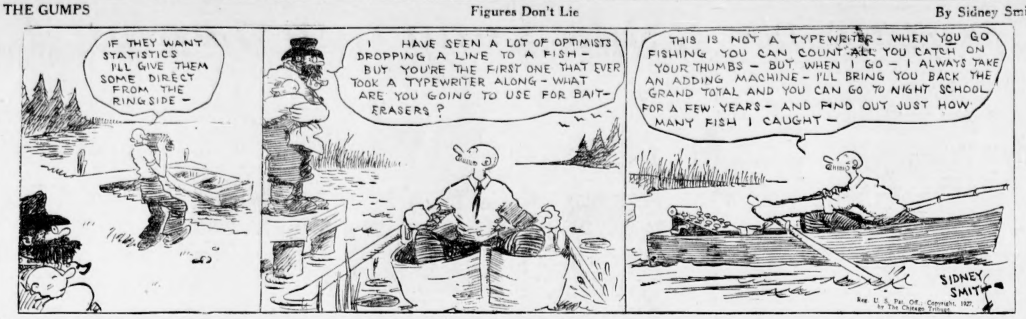

GASOLINE ALLEY — All Is Sadness — By King

THE NEBBS — The Green Eyed Monster — By Sol Hess

BOOTS AND HER BUDDIES — Anything Is Fair in Love — By Martin

*WINNIE WINKLE, THE BREADWINNER — Dressed To Thrill — By Banner

LITTLE ORPHAN ANNIE — The Holdup. — By Harold G—

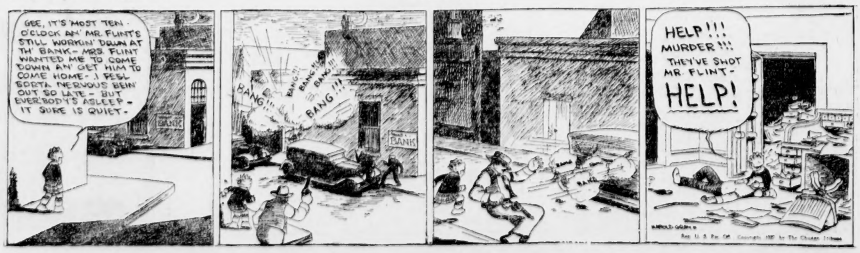

Clover Bar Holds Canadian Legion To Draw

FINE FOOTBALL MATCH PLAYED RENFREW PARK

Miners Put Up Great Battle —Final Score Was 1 to 1

Clover Bar forced themselves into the limelight last night when they took a well-merited point from the mighty Canadian Legion in a game which ended in a draw, 1-1. The score is a fair indication of the play. As both teams showed a spirited attack, and the Legion forwards were only kept out by the clean-cut work of Connell, the Bar goalie, who was always on hand to repel the attacks of Smith and Pugh. Chances which came the way of the Bar attacking forces were too often lost by the wide open spaces left between the players and the tendency to play Robb from away out, which with the experienced legion goalie simply can't be done.

Attacking hard at the start the Legion were fortunate in being a goal to the good early. On the ball being put in by Pugh, it rebounded out from the upright back to that player who carried his next attempt from McConnell from close range. The equalizer from the Bar was a much better effort and worthy of a goal. Sam Davidson, a younger brother of Bob and Jock, playing on the outside right, put in a fine, who headed in to Moffatt and that player headed near Robb but outside the upright. The second half was more evenly contested, although some of the plays were inclined to roughness, good sense, however, being allowed to prevail, and the game went from end to end without either side being able to beat the defence.

The Game

Clover Bar started and took the play into the Legion territory, where Tommy Hunter secured a shot, but Jimmy Hoyle got in the way and lifted the sphere back to the centre. Smith got away but Hardy stopped him, and McPherson put the ball back to Cavanagh, who was lying unguarded in the open space, and lifted it to the centre, where Pugh essayed a shot to hit the upright. Catching the rebound, Charlie went in a fine drive to beat McConnell from close range.

Vets kept up the attack and Cavanagh went in on his own, but put to the side of the net. A free kick for Legion away again, but Davidson could not hold the ball and the chance was lost. Collier and Smith wing went in but the outside man sent wide. The Clover Bar men attacked for a while and Bobbie Davidson sent a shot in, forcing a corner off Lamb. Continuing the attack, Hardy sent Sam Davidson away, the player crossing splendidly to Brett, who headed in for Moffatt to beat Robb to the ball. He forced goal passing just inside the corner of the net. The Bar came near to going into the lead when Royle had the ball pass him, but a corner was forced and nothing came of it. Bob Davidson gave Robb a hot one to handle, but the goalie cleared in splendid fashion.

The Legion attacked and Wilson sent the ball to the outside, and Pugh gave McConnell a shot to handle. The Bar returned and after Moffatt had had a try, Bob Davidson gave Robb a great shot to clear, which the latter did. A trip by the other end of the field looked bad for the Bar, but Collier got offside and the Legion were driven back. Half time arrived with the teams deadlocked.

Second Half

The Legion worked hard at the start, and Cavanagh went down in front of the goal to cross, Smith getting a head to the ball, but McConnell got in the way and brought off a fine clearance. Bar went down but were soon driven back and Charlie Pugh made over the bar when well placed and shortly after Smith again sent it over the top. Vets kept up a hot attack and soon after Smith was rained in on McConnell, who was always there when wanted.

Sam Davidson sent brother Bob in, but Lamb robbed him, and lifted the ball up the field. The Bar continued the attack, but could not bring about the downfall of Robb's charge, although one shot from Davidson deserved a better fate. Tommy Hunter tried hard, but he was held by Robb, who got down to Hoyle, and was not allowed much leeway. Vets attacked and Smith forced a corner, Cavanagh taking the kick against the side. The game was inclined to roughness, both teams feeling the pressure and the heat, but the play was interesting to watch. Vets were more impressive, and Smith had hard luck when he went through to hit the crossbar with a sounding shot, with McConnell unplayed. Anderson had a chance shortly after from Smith, but he could not hold the ball and it went out, continuing to attack. Pugh tried but McConnell got the ball away. Bar tried again, Sam Davidson lifting a couple of nice shots in to Robb, but the goalie was fully capable of handling all the shots coming his way. The Vets were attacking at the close without the score having been increased.

The Line-Up

CLOVER BAR: McConnell; Neatitt and Hobbs; Hardy, Brett and Houghton; S. Davidson, Moffatt, Bob Davidson, Britt.

LEGION: Robb; Hoyle and Lamb; McPherson, Wilson and Dingley; Collier, Smith, Pugh, Anderson and Cavanagh.

Bill Street was the referee in charge.

Jack Delaney Favorite To Beat Uzcudun Tonight

NEW YORK, Aug. 11.—Trained razor-fine after a month of intensive work in the New Hampshire woods, Jack Delaney "put the finishing touches" in Madison Square Garden Wednesday as a final preparation for his 15-round battle with Paulino Uzcudun in the Yankee stadium tonight.

Betting odds favored Delaney to win Wednesday at the rate of 7 to 3.

U.S. Police Squads Too Busy to Attend Sports

TORONTO, Aug. 11.—A hard blow was received Wednesday by officials in charge of the annual police games to be staged here yesterday when word was received from the cities in the United States which had intended to send police squads to compete here that they were unable to spare their men away from duty, owing to the unrest in connection with the Sacco-Vanzetti death sentence.

Renfrew Park One of Best Soccer Pitches in World

Here is a boost for Edmonton and District Football officials. This bit of news, very welcome to local football authorities, was skipped from the Chagoba Weekly Record and Davie McCulloch, the sports editor, who succeeds, named the Scottish All Stars on their tour of Canada, is responsible for the very fine tribute to the local football pitch, Renfrew Park.

"Renfrew Park, Edmonton, was easily the best ground the Scots played upon in Canada. It is owned by the city, but the soccer enthusiasts have all the credit. As level, as spacious, and turf as fine as Hampden."

Hampden park is rated as one of the most beautiful soccer grounds in the world. Renfrew Park, in this city, must be one of the finest, too.

BAMBINO SCORES ALL YANKS' RUNS

Now Only Two Home Runs Behind Gehrig—Athletics Win

NEW YORK, Aug. 11.—Babe Ruth said his bat, after three fruitless games, drove in all the runs for the Yanks who held the second Cleveland Americans in check Wednesday in the series opener, 4 to 2.

After scoring in Combs in the first with a single, Ruth, in the third, sailed one of Zachary's offerings into the centre field stands for a homer. Combs and Koenig crossing the plate ahead of him. It was the thirty-sixth home run, putting him two behind the team mate, Gehrig, who was credited with a single in four times at bat.

Umpire Rowland put Manager Harris out of the game in the fourth for protesting a strike, and a shower of pop bottles came from the stands.

Red Sox Stopped

At Philadelphia, the Athletics stopped the Boston Red Sox winning streak by taking the first game of the series, 12-2. Lefty Grove fanned nine of the visitors and did not allow a hit until Rabbit Maranville managed to open the seventh inning.

Detroit took advantage of St. Louis mistakes and the Tigers won the opening game of the series with the Browns in Detroit. The score was 9 to 1. It was a pitchers' battle between Owen Carroll and Milton Gaston.

Chicago-Cleveland were not scheduled.

TIPTON "A" TEAM WINS FAST GAME

Surprise Calder Colts in Softball Contest at Kitchener

In the first of the playoff games for the City Softball League championship between Kitchener Park last night, Tipton "A" defeated the Calder Colts by a score of 17-8.

This overwhelming defeat came as a decided surprise to the followers of the Colts and can be attributed to the colorful pitching of Reager for the winners, who struck out no less than 13 of the men on the Calder roster.

Tipton started seriously and before the Colts had scored a single run they had the South Siders in the lead by 16 runs. Finally the Colts scored in the last half of the eighth inning, Tipton scored in every inning but the eighth. As the final frame was reached the Colts managed to put across two more runs.

Shook was pitcher for the losers, but nevertheless in this game his support could have done a whole lot better.

Score by innings:

Tipton "A" ..... 123 481 201—17
Calder Colts ..... 000 000 012—3

Batteries — Reager and Elliott; Shook and McGregor.

Since this game ended in semi-darkness, it has been decided that the final game at Tipton Sqaure Friday night at 7 o'clock instead of 7.30.

Next games: Friday, August 19, both A and under, Kitchener vs. Patricia, at Kitchener grounds; boys under 15 years, Kitchener vs. Patricia. Both games start at 7 o'clock sharp.

Scona Tourney

Many fine games were played at the Scona tennis club yesterday when Wednesday's draw in the annual club tourney was completed.

Today's Draw

6.00 M. O. S.

Miss Chapman vs. Miss Hartley.

6.30 L. O. S.

Miss Ewing vs. Miss Allen.

6.40 M. O. D.

Roberts and Roberts vs. Bradley and Fleming.

Roxborough and Rayner vs. Gardiet and McMillan.

7.30 M. O. S.

Bradley vs. Fraser.

Finlay, Creighton vs. Edwards.

Mixed Doubles

Kinloch and Miss Forgie vs. McFarlane and Miss Wilson.

Roberts and Miss Cuthcertson vs. Davies and Miss Wall.

Wednesday's Results

L. O. S.

Miss Forgie d. Miss Cuthberson, 6.4, 4.6, 6.4.

Miss Ewing d. Miss Horn, 4.6, 6.4, 6.0.

Miss Ellis d. Miss Wilson, 6.4, 3-7, 7.5.

M. O. S.

Stott d. Scott, 6.1, 6.1.

Kinloch d. Seward, 6.0, 6.2.

Gardier d. Slaver, 6.2, 6.2.

L. O. D.

Misses Kirick and Ellis d. Misses Alton and Miss Wilson, 1.6, 6.2, 6.3.

Misses Cuthberson and Hartley d. Misses Wilson and Briadorf, 6.2, 6.4.

M. O. D.

Roxborough and Rayner d. Anderson and Scott, 6.2, 6.3.

Misses Kinloch d. Dowling and Allison, 6.1, 6.3.

Third Olympic Entry Goal of Speedy Scholz

NEW YORK, Aug. 11.—Jackson Scholz, the veteran sprinter and sports the colors of the New York A. C., is attempting to shatter a sprinting precedent. No foot racer in the history of athletics has been able to carry his effectiveness across the span of three Olympic games.

Scholz, who is in his thirtieth year, scored for the United States at Antwerp seven years ago and showed a dazzling comeback at Paris four years later to grab the Olympic 200-meter title.

Walter Johnson Day at Washington

It was Walter Johnson Day at Washington on Aug. 2, the twentieth anniversary of Johnson's debut in the major leagues, and Washington fans paid homage befittingly to their great hurler, the greatest baseball has ever known. Here are three views of the Johnson celebration at the top, a photo showing the hurler delivering a token of thanks via the "mike" to thousands who attended the celebration; lower left, Secretary of State Frank B. Kellogg, acting for President Coolidge, presents Johnson with a beautiful floral and ribbon garnished service cross, the first of its kind and studded with a diamond for each of Johnson's twenty years with the Senators; lower right, Billy Evans, Ace of American League umpires, who officiated at Johnson's first game in 1907, congratulating Johnson on his remarkable career. Evans, on crutches because of a recent injury, umpired the first inning of the game last Tuesday.

BULLS GIVE INDEPENDENTS TERRIFIC WALLOPING, 17-6

Stockyards' Team Went on Rampage and Often—"Chief" Gladu Allows Only Three Hits

The Bulls handed the Independents a terrific walloping in a Senior Amateur Baseball League game played at Royle street diamond last night, the final score being 17-6.

The game went seven innings before it was called on account of darkness and during that time the stockyard team piled up runs every inning with the exception of the fourth. Until the last half of the seventh frame the Independents had not one safe blow, but in this stanza they touched Gladu for three hits, which, together with a few errors, gave them six runs. All through it was a very poor game and the league-leading Bulls were never forced to extend themselves at any time.

Chief Gladu, who pitched for the winners, turned in a great performance, going strong all the way and only allowing the three hits which came in the last inning. Ray Cote, who opposed him, was given terrible support by the rest of the team and seemed to lack ambition after the first few innings.

Box Score

BULLS	AB	R	H	PO	A	E
B. Carruthers, cf	5	3	2	1	0	0
Jeglum, 2b	5	3	1	3	2	2
Bagley, 3b	5	2	3	1	1	0
Dill, lf	3	1	0	0	0	0
Ellis, 1b	4	1	0	8	0	0
Henning, c	4	1	1	5	2	0
Gladu, p	4	1	1	0	2	0
Phillips, rf	4	0	1	0	0	0
Rudyk, ss	4	1	1	2	2	0
A. Dale, lf	2	2	1	1	0	0
Totals	41	17	12	21	10	6

INDEPENDENTS	AB	R	H	PO	A	E
Fenton, 2b	4	0	0	2	2	1
Martin, cf	3	1	1	2	0	0
Neatie, rf	3	1	1	1	1	0
Richford, ss	3	1	1	1	3	1
Rudyk, c	2	1	0	4	1	0
Banks, 1b	3	0	0	8	0	0
Gillies, lf	3	1	0	0	0	1
Cote, p	3	1	1	1	1	0
Bartley, 3b	3	0	0	0	3	1
Totals	27	6	5	21	15	12

Game called end of seventh inning, darkness.

Replaced Dill in fourth inning.

Score by innings:

Bulls ..... 501 002 2—17
Independents ..... 000 000 0—6

Summary

Two-base hits—Bulls: Jeglum, B. Carruthers; home runs—Bell; stolen bases—B. Carruthers, McGuire, Fenton, Rudyk; first on balls—off Cote, 4; off Gladu, 1; struck out—by Cote, 2; by Gladu, 7; hit by pitcher—Phillips; by Cote, 1; by Gladu, 1. Cote, Gladu; passed balls—Rudyk, 2; Henning, 2; left on bases—Bulls, 8; Independents, 1; time of game—1.35; umpire—Frank Drayton.

FIGHTERS MEET IN RESTAURANT

Kid Lewis Floors Ted Moore For Count and No Coin

LONDON, Aug. 11.—Kid Lewis, the ex-middleweight boxing champion of the world, had an unofficial bout with Ted Moore, the famous middleweight fighter, in a Leicester Square restaurant recently, and, according to the Daily Express, Moore was finally brought to by the administration of brandy and soda.

Kid Lewis who has been featherweight champion of England, and welterweight champion of Europe, claims he could not be thought drunk. On being asked if he had had Moore approach him in the restaurant and said, "I am told that you have said I was punch drunk. If you ever say that again I will spit in your eye."

"That was too much for me and I squared up and struck him on the chin, laying him out on the floor.

"That was too much for me and I squared up and struck him on the chin, laying him out on the floor.

Prince of Wales May Act As Starter in Big Race

TORONTO, Aug. 11.—In view of the fact that the Prince of Wales will be in Toronto on August 30, it is understood that efforts will be made on the part of those in charge of the $50,000 Lake Ontario Championship stakes to be held here August 31, to have the prince act in the capacity of official starter for the event.

Big Ten Stops Stars From Writing Yarns

CHICAGO, Aug. 11.—In the future western conference athletes will not be permitted to write articles of a technical nature for newspapers, magazines or syndicates. They cannot permit the use of their name in connection with such articles. Writing their life histories is permissible, however.

LEADS BOWLING TOURNEY

WINNIPEG, Aug. 11.—Fowler, of Saskatoon, advanced to the semi-finals of the Black and Armstrong trophy competition in Wednesday's play of the Manitoba lawn bowling association tournament. Dan Richmond, of Beausejour, and John Fielding, of Edmonton, were eliminated from the Dingwall competition, premier event of the tourney. It was Schofield's first defeat.

PORTLAND, Ore., Aug. 11.—Tiger Flowers, Atlanta negro battler, was all smiles and confident decision from Harry Dillon, Winnipeg, in the feature event, on a fight card here last night.

BOX SCORE

NATIONAL LEAGUE
Today's Standing

	Won	Lost	P.C.
Chicago	62	40	.608
Pittsburgh	61	43	.587
St. Louis	59	45	.567
New York	58	50	.537
Cincinnati	48	52	.480
Brooklyn	47	50	.470
Boston	39	61	.390
Philadelphia	40	63	.385

Philadelphia, 6-1; Boston, 0-5.
New York, 8; Pittsburgh, 3.

AMERICAN LEAGUE
Today's Standing

	Won	Lost	P.C.
New York	77	32	.706
Washington	64	46	.582
Detroit	56	48	.538
Philadelphia	52	50	.510
Chicago	52	56	.481
Cleveland	45	63	.417
St. Louis	42	65	.393
Boston	35	71	.330

New York, 4; Washington, 3.
Boston, 2; Philadelphia, 12.
St. Louis, 1; Detroit, 9.

INTERNATIONAL LEAGUE
Syracuse, 5; Newark, 11.
Rochester, 2; Jersey City, 6.
Buffalo, 3; Baltimore, 4.
Toronto, 10; Reading, 2.

AMERICAN ASSOCIATION
Second game.
Kansas City, 6-2; Columbus, 8-4.
Minneapolis, 2-11; Indianapolis, 5-8.
Milwaukee, 3; Toledo, 7.
St. Paul, 2; Louisville, 3.

PACIFIC COAST LEAGUE
Oakland, 4; Hollywood, 1.
Los Angeles, 6; Portland, 7.
Sacramento, 3; San Francisco, 5.
San Francisco, 6; Seattle, 7.

Dean Cromwell Says Edvin Wide Perfect

LOS ANGELES, Aug. 11.—Coach Dean Cromwell of the southern California track squad, commenting upon Edvin Wide, the Swedish runner, in action said: "He swings his arms just right; he holds them high and close in, relaxed but set; there is no waste motion in all of the movements being in the shoulders. His stride is unusually long—seven feet and inches—he has a stride so long he leaves the ground. There is no waste motion in his stride, but none of this is visible in Wide. He is a prettier runner. He will be long steady stride. He doesn't carry a wrist watch, as Nurmi does, but he does know pace."

Gilbey's IMPORTED LONDON DRY GIN
The Gin with a world-wide Reputation for absolute Purity.

This advertisement is not published or displayed by the Alberta Liquor Control Board or by the Government of Alberta.

MILKMEN WILL FROLIC FRIDAY

Annual Sports Day For Members of Producers' Association

The annual sports day of the Milk Producers' Association will be held Friday afternoon at the Boots Side Athletic Grounds, the program to start at 2.15 which day is a joint holiday for the Edmonton City Dairy, Ltd., and the Edmonton Milk Dairy, Ltd., and representatives from the different companies are going to be out in force in their best clothes for the festive occasion of the day.

Here is a complete program: girls 6 years and under, 50 yard race; boys, 6 years and under, 50 yard race; girls 8 years and under, 50 yard race; boys, 8 years and under, 50 yard race; girls 10 and under, 50 yard race; boys, 10 and under, 50 yard race; girls 12 and under, 100 yard race; boys, 12 and under, 100 yard race; girls 16 and under, 100 yard race; boys, 16 and under, 100 yard race; girls, 16 and over, 100 yard race; boys, 16 and under, 100 yard race; ladies over 20 years, 100 yard race; men over 20 years, 100 yard race.

Relay Races

Ladies' egg and spoon race, 50 yards; men's obstacle race, 220 yards; overall ladies' race, 50 yards; married men's race, 100 yards; ladies fancy apron, 50 yards; men's broad jump; men's race, 220 yards; ladies thread and needle race, 50 yards; officials' race, 100 yards; football, Woodland vs. Dairy; baseball, Salitrans vs. East Edmonton ladies' baseball; Dairy vs. Dairy; tennis; tug of war; tennis for baseball tournament; John Dairy team; tug of war; football

Phone 9324--CLASSIFIED ADS. ACCEPTED BY PHONE AND BILLED BY MAIL--Phone 9324

Edmonton Bulletin
Alberta's Oldest Newspaper

Alberta's Oldest Newspaper
Telephone (Private Exchange) 9324
Connected all departments
BRANCH OFFICES
South Side, 8130 103 St. Phone 5844
North Side, corner 117 Ave. and 95 St. Phone 5336
West End, 12161 Jasper Ave. Phone 51888
NIGHT CALLS
Editorial Rooms 9524
Sports Editor 9525
Society Editor 9526
Business Office 9327
CLASSIFIED RATES
4c Time, per line.
3 Times, consecutive, per line 7c
6 Times, consecutive, per line 6c
Count 10 words for the first two lines and 6 words for each consecutive line
Minimum price per single insertion 75c
Figures in groups of five or less dollar marks, initial letters, etc., count as one word.
We will not be responsible for more than one incorrect insertion under any classified heading.
Cancellations must be in before 12 noon for insertion the following morning.
We reserve the right of decision as to the proper classification of all advertisements.
Tenders and legal advertisements to be paid for at legal rate of 10c per agate line.
Births, Marriages, Deaths, Funerals, In Memoriam, and Card of Thanks not exceeding 25 lines, per insertion $1.50
CONTRACT RATES
2c per line daily, for one month, without change of copy, per line per month $1.50
2c per line daily, for six months, without change of copy, per line, per month $1.25
2c per line daily, for one year, without change of copy, per line, per month $1.00
SUBSCRIPTION RATES
Delivered by carrier 15c per week
By Mail in Canada
3 Months, payable in advance $1.50
6 Months, payable in advance $3.00
1 Year, payable in advance $5.00
By Mail U.S.A.
1 Year, payable in advance $5.00

Classified Ad Phone, 9324

Announcements

1—Lost and Found.
2—Personals.
3—Repairs

Employment

10—Male Help Wanted, Male.
11—Help Wanted, Female.
12—Situations Wanted, Male.
13—Situations Wanted, Female.
14—Agents Wanted.
15—Teachers Wanted.
16—Partners Wanted.
17—Schools, Colleges, Tuition.

Real Estate (Rentals)

20—Houses for Rent, Unfurnished.
21—Houses for Rent, Furnished.
22—Suites for Rent, Unfurnished.
23—Suites for Rent, Furnished.
24—Rooms for Rent, Unfurnished.
25—Rooms for Rent, Furnished.
26—Housekeeping Rooms.
27—Rooms wanted.
28—Rooms to Private Houses.
29—Rooms Wanted.
30—Stores, Offices, Warehouses.
31—Wanted to Rent.
32—Summer Resorts.

Real Estate (For Sale)

40—Houses for Sale.
41—Houses Wanted.
42—Lots for Sale.
43—Lots Wanted.
44—Property for Exchange.
45—Business Opportunities.
46—Ladies Opportunities.
46—Buildings For Sale.

Real Estate (Farm)

50—Acreage for Sale or Rent.
51—Farms Wanted.
52—Farms for Sale.
53—Fruit Farms.
54—Farms Wanted to Buy.
55—Farms for Rent.
56—Farms Wanted to Rent.
58—Ranch for Sale.

Financial

60—Money to Loan.
61—Money Wanted.
62—Stocks and Bonds.
63—Insurance.

Miscellaneous

70—For Sale, Miscellaneous.
a—Furniture.
b—Farm Machinery.
c—Musical Instruments.
d—Radio.
e—Sportsmen's Supplies.
f—Wearing Apparel.
g—Coal—Wood—Fuel.
i—Buildings for Rent.
j—Poultry Supplies.
k—Implements.
m—Machinery for sale.
n—Junk Dealers.
71—Wanted to Buy, Miscellaneous.
a—Wanted.
72—Swaps.

Automobiles

80—Autos for Sale.
a—Auto Parts.
b—Motor Cycles.
81—Trucks for Sale.
82—Autos and Trucks Wanted.
83—Accessories and Parts.
84—Radiators.
85—Springs.
86—Tires and Vulcanizing.
87—Battery Service.
88—Body Building and Repairs.
89—Painting.
90—Top and Curtains.
91—Garages and Stores.
92—Auto Wreckage.

Livestock

100—Cattle.
101—Horses.
102—Hogs.
103—Sheep.
104—Goats.
105—Poultry.
106—Feed and Supplies.
107—Wanted to Buy.

Pets

110—Dogs.
111—Cats.
112—Rabbits.
113—Birds.
114—Wanted Stock.

1. Lost and Found

LOST, PAIR OF ASHES COLOR horned rimmed glasses, light brown leather case. Left Friday. Phone 9324. Reward. 9479-10

2. Personals

GOITRE

The Thyroid Gland is a Detoxifying organ, therefore it must not be removed or stimulated. Goitre cure preparations. My method will restore the Thyroid to a healthy condition, marked improvement often quickly noted. Write or call for free information. J. Maxwell, M.T.A.C., 436 Tegler Bldg. Phone 4118. M-2

3. Repairs

WANTED TO PURCHASE FROM OWNER, cottage large lot, price must be reduced $1000. Rental terms. Box 36 Bulletin.

SANDYS, PHONE 4902, 10116 101A AVE. Lawn mowers, gramophones, sporting goods repaired. 7-9

GRAMOPHONES, ACCORDIONS, Violins, mandolins, seeing machines repaired. Dominion Circle Works, 9009 Jasper. 7-9

THE GRINDER IS MOVING FROM 9042 Jasper to 9036 Jasper after August 15. 8-6 m

3. Repairs
Continued

ALL KINDS OF REPAIR WORK—GY ford Machine Shop, 9504 111th Avenue. Phone 72498. Q-2

TYPEWRITERS, NEW AND REBUILT. Repaired, Rented, Sold. United Typewriter Co., Phone 1774. W-4

WATCH REPAIRING, C.P.R. TIME keeper. Direct from factory. Irving Kline, 10124 Jasper. Phone 9264. K-8

10. Help Wanted, Male

WANTED — EXPERIENCED BAKERS helper. Phone 1321, Edmonton City Bakery. 9877-10

WANTED—GOOD ALL-ROUND TIN smith, one who can help in hardware store. Apply stating experience and salary to H. Dickey, Govan, Sask. 9529-10

WANTED — EXPERIENCED MOVING picture operator, steady job. Write or wire, Alex Young Ltd., Regina, Sask. 9527-10

LEARN BARBERING

Earn while learning (this profitable trade) spare time date enrolment. Tools supplied, positions found; big demand for barbers; special summer offer now on. Call or write—Bernhill Model Barber College, 10220 101st street, Edmonton, Alta. B-7

2 MEN WANTED AT ONCE. WAGES and work learning barbering. Apply Mr. Gilles, 10206 101 St. N-4

CANADIAN LEGION, EDMONTON Branch No. 1
EMPLOYMENT BUREAU
Memorial Hall—Phone 4231

THE EMPLOYMENT SERVICE of the Great War Veterans Association have a number of returned soldiers in all branches of trades and professions. Help in employment. Business and professional men and returned soldiers to get in touch with the G.W.V.A. when requiring the services of a man to fill a vacancy. Appointments can be made at the above address, stating the capabilities and credentials of each applicant. No employment fee recorded. When you are requiring a man phone the Employment Bureau. Phone Number 4231 between 9 a.m. and 6 p.m. and Phone Number 4048 from 6 p.m. to 12 p.m.

11. Help Wanted—Female

LEARN BEAUTY PARLOR WORK earn while learning. Apply Excella Hairdressing Academy, 10114 Jasper Ave. N-8

13. Situations Wtd. Female

EXPERIENCED STENOGRAPHER DESIRES temporary or permanent work. Would do work at home. Box 20 Bulletin. 9526-30

WANTED—SEWING AND ALTERATIONS. Phone 9366. 9868-10

15. Teachers Wanted

EXPERIENCED TEACHER WANTED for North Heights S.D. Duties commence mid-September and salary. Horne, Secretary-Treasurer, Box 1, Bellis, Alta.

BRANDLAND SCHOOL DISTRICT No. 2790 wants teacher, duties to commence beginning of September. Applications to Fred Freeman, Sec.-Treasurer, Alberta, Tachebeche, Alta., with teacher to board himself. For 22

20. Houses for Rent, Unfurnished

THREE SE. ROOM HOUSES, hard wood floors, $30.00 a month. 9525 110 Ave. S. Also fully modern bungalow, rent $20.00, and semi-bungalow $25.00.

Five and bring rooms, Jasper East, $30.00.

Four and 5 rooms, semi-bungalow, 5 rooms, fully modern, $25.00.

MCCALLUM AGENCIES
226 Agency Bldg.
Phone 1041 Evenings 1471

REAL ESTATE—LOANS—INSURANCE

9452 84th Ave., 4 r. out, no sewer $20.00
10425 100th St., 6 r., mod. gas $27.50
10425 100th St., 6 r., mod. gas $27.50
12506 92nd St., 6 rooms, modern $25.00
12906 84th St., 6 rooms, modern $25.00

WEBER BROS. 8125.00
Grd. Floor McLeod Bldg. Phone 5447
W. 7-40

FOR LARGE AND SMALL MODERN houses, suites and flats, centre of city or West End. Gas installed in all. Phone 31172. S-8

22. Suites for Rent, Unfurnished

3 ROOM SUITE, KITCHEN PARK, $15. 3 room suite, kitchen furn., balcony, comp. kitchen, bath, furn. $20. 4 room $25. 4 room suite kitchen furn. ground floor, $27. Gas. Water. Heat. 10411 96th Ave.

FOUR ROOMED FLAT, BATH, WEST End. Phone 31172. S-8

FOUR ROOMED SUITE CENTRAL location. Very reasonable rent. Apply Phone 4622. L-7

25. Room. for Rent. Furnished

AN ATTRACTIVE FRONT ROOM, well furnished, every convenience, in quiet home, good home. 10021 100 Street. Phone 5598. 9535-10

ONE DOUBLE AND ONE SINGLE room, for rent, suitable for two or three, fully heated. 10024 101 St. Phone 9080. 9836-10

26. Housekeeping Rooms

COMFORTABLY FURNISHED HOUSEKEEPING rooms for rent. Phone 2489. C-12

FURNISHED AND HOUSEKEEPING rooms. 9935 102 Street. Phone 2489. C-12

31. Summer Resorts

TO RENT AN ATTRACTIVE FURNISHED summer cottage at North Cook Lake, Lac Ste. Anne, apply Mrs. William Rae, 206 C.P.R. Bldg. 9532-10

40. Houses for Sale

CHAUVIN ALLSOPP CO. LTD.
202 McLeod Bldg.
Phone 1641 Evenings 82917
Money to loan at 7%. c-1

45. Business Opportunities

RETAIL LUMBER YARD FOR SALE, Edmonton, well located. Address Box 528 Bulletin. Phone 9280. 9525-10

52. Farms for Sale

CLEAR TITLE SECTION, $5,000 FIRST class, 320 acres, 200 cultivated, house first payment $5, 1926 $800, balance easy. 36

ALBERTA WHEAT LANDS

Look this over now. Buyers. Here's your chance. In section, no stones, clean level soil, good buildings, beautiful home drilled well, soft water on auto road, house 16 miles to good town. Ready for summerfallow, 10 in crop. Also half section, half soil, 200 in crop. Plenty of water all near the buildings three miles to good town. Bargain. Cash and terms. See owner, 10206 105th St., Edmonton, Alta. Phone 5265. 9529-52

82. Farms for Sale
Continued

WELL IMPROVED FARM NORTH of City, close to good town, soil is clay loam. Quarter section, west city limits, 70 miles, soil sandy loam. Price $3000, on terms. M. Hannah, 202 Bonnie Block. Phone 31411. Home 32400. 9580-30

AS A GOING CONCERN, 160 acres located 40 miles north west of this city, 7 miles from railroad station, soil sandy loam, 60 acres under cultivation, balance pasture, 40 acres fenced, 15 acres sown to wheat, oats and potatoes. There are about 30 acres of good hay meadow, has a creek of good running water, 2 miles from school, good large two-room log house in good repair, good log stable and granary, good small log granary, land is all well stoned, 1½ miles to school, crop goes to the purchaser, also one team of good young work horses with harness, one good milk cow, 1 calf, 2 one-year-old steers, 2 large breed sows, 6 young pigs, a large number of hens and chickens, 2 gangs, 1 walking plow, 1 stump puller, 1 wagon, 1 sleigh, 1 stump puller and a number of other tools such as hoes, and all articles of this kind on the place. Price, $4,000, $1,000 cash, one-half cash, good terms on balance.

BEVERIDGE BROS.
Grd. Floor McLeod Bldg. Phone 9347
W. 7

160 ACRES

Four and half miles from good town, deep black loam soil and useful buildings, 40 acres under cultivation, $35 per acre, $1,500.00 cash, balance easy terms.

BESSEY, BAGLEY AND McMANUS
REAL ESTATE AND INSURANCE
Phone 4841
10002 101A Avenue B-6

FARMS EDMONTON DISTRICT CROP stock and implements, also acreage. Terms, bargains, want listings. 10218 100A St. C-4

55. Farms Wanted to Rent

WANTED TO RENT, HALF SECTION, close, lower Bar district, house and good buildings. B. F. Anderson, Innisfree, Alberta. For 40

60. Money to Loan

AGREEMENTS OF SALE PURCHASED. Lease negotiated. Robert Mair, Chamberlain Ltd., 202 McLeod Block. Phone 6228. M-8

63. Insurance

J. J. ANDERSON
Government bonds bought and sold as collateral. Insurance. Union Bldg.

G. R. JOHNSON, ALL LINES OF INSURANCE. 41 Agency Bldg. Phone. 1071. 1221

H. HILTON MARTIN — INSURANCE Agent and Broker. Fire, Casualty, plate glass. Phone 4344. 1010 Tegler Bldg. M-2

CHESTER D. MARTIN INSURANCE and Realty Broker. 10302 Water Ave. Phone 82905. M-2

THE CHAPMAN SLESSOR AGENCIES Ltd., General Insurance Brokers. Phone 8551. Address 10177 100A Street. C-12

70. For Sale, Miscellaneous

FOR SALE—DELIVERY WAGON, one sale and harness, one pair pound platform scales. Apply 14216 South Jasper East, Phone 8802. 9801-10

MECHANICS TOOLS, BUILDERS Supplies, Stove Repairs, Homesteaders Supplies and Light Hardware. Aluminum Ware. Bill Greer, East Side Market Stall.

MUNRO'S CUT-RATE HARDWARE sells for less. Farm Machinery Paints. Phone 2573. M-19

WELCH'S STORES, EDMONTON, ST. Albert and Metz. Large stock, new and used hardware, guns, ammunition, traps, harness, stoves, fuller equipment, harness shop in connection. Phone 8701, 10304 102nd Street. 7-8

USED ADDING MACHINE IN FIRST-class condition, $90.00 cash, or terms arranged. Totals one million dollars. Impossible to overload. Apply Box 27, Jasper Avenue. P-7

LISTER FARM LIGHTING PLANT 1500 watt, 32 volt, 32 volt batteries and 2 motor one year. Apply Box 67, Bulletin. B-7

70a. Furniture

THRESHING OUTFIT

American Gauge Engine 32 H.P. 56-60 Separator, 2 steel Tanks with pumps and engine, high pressure with truck, plenty thing in A-1 condition. J. Berg, 11330 100 Avenue. Phone 81122. 9618-60

70c. Musical Instruments

TWO NEW FORDSON TRACTORS FOR sale. Fuel consumption much cheaper. J. Kendal, Gooders, Sask. 9531-10

GUARANTEED MASON & RISCH pianos, $275 and up. Also other used organs on easy terms, sacrifice quick sale. Phone 31121. 7-10

VIOLIN MUSIC FOR SALE, MRS. HUGHES, 10425 96th Ave. Phone 9449.

NEW AND USED ORGANS, PIANOS, phonographs. Best prices and terms. Phonographs repaired. Pianos tuned.

JONES AND CROSS LTD.
10019 101st Street. Phone 4746
next Journal Bldg. 7-8

WE ARE AGENTS FOR LEEDY DRUMS and Buescher Saxophones. Easy terms.

ART MUSIC CO., LTD.
10127 101st Street. Phone 2100
A-6

70d. Radio

RADIO REPAIRS

WE REPAIR ALL MAKES OF RADIO sets, satisfaction guaranteed, rates reasonable. Radio Supply Co., 12412 100th Ave. B-6

70e. Sportsmen's Supplies

GUNSMITH AND SPORTING GOODS Service. W. T. Cottle, 10126 105A Street. C-14

70f. Wearing Apparel

SHAW & CO.—Men's Suits specially desired. Phone 6625. 10276 97th Street. S-10

FOR A BUFFALO COAT, ROBE OR CUSHION SEE

Buffalo King
TRUDEL
10028 102nd Avenue
Phone 2214 T-4

70g. Coal, Wood, Fuel

WE SELL FENCE POSTS, SPLIT and peeled, Jack Pine and Tamarack. Northern Wood & Coal. Phone 4176. S-4

DELTON WOOD & COAL CO. FEED, Firewood, Brazil Coal, Coke, Wood Lumber, etc., Sand and Gravel. Phone 71179. D-13

OUR BOARDING HOUSE - - By Ahern

70n. Junk Dealers

EDMONTON JUNK CO. PAYS HIGHEST prices for scrap iron, copper, brass, bottles, rubber and rags. Also horses and sells second hand furniture and tools. Kinistino and Jasper. Phone 4363. E-13

71. W'td to Buy, Miscellaneous

HIGHEST MARKET PRICE AND SPOT cash for furniture, tools, etc. Phone 5524. M-14

WANTED TO BUY YOUR HOUSEHOLD goods and store fixtures. Carry Eastchange, 10123 96 Street. Phone 4363. C-4

YOUR OLD GOLD AND SILVER bought. Irving Kline, 10124 Jasper. Phone 9264. K-8

COMPLETE FARM OUTFITS, HOUSES or furniture bought for cash or sold at Auction. Charles Munton, Auctioneer. Phone 5334. M-14

72. Swaps

FOR EXCHANGE — OKANAGAN 10 acre fruit and vegetable lot, quarter mile from town, stores, post office, two railways, wharves, school, packing houses, etc. 5 acres orchard, apricots, peaches, pears, apples, plums, prunes, etc. Cover crops, acre vegetable land, balance wild pasture. Partly cleared, small stone house. Everflowing spring. Accept house and lot, Edmonton. Clear title. Apply H. H. Thompson, Peachland, B.C. 9523-49

5 ROOM BRICK VENEER HOUSE, gas to be laid close to for sale or will take smaller house and cash or good farm. Box 97, Bulletin. 9525-10

80 Autos for Sale

Some Car Snaps
AT THE RIGHT PRICES

Studebaker Tourng.	$125
1924 Willys Knight Tour. new tires	$350
1927 Oakland Coach	$1450
1922 Studebaker Touring	$350
1927 Chandler Sedan, new	$1885
1924 Dodge Sedan	$250
1926 Star Tour.	$475
1926 McLaughlin 4 Tour.	$195
1923 Ford Tour.	$200

Some other Ford, Chevy, and Stars at prices to move.

SEE US FOR GOOD USED CARS

PREMIER MOTORS LIMITED
10125 102nd Street. Phone 2038
P-5

80. Autos for Sale
Continued

USED CAR

Values that only our Pledge Plan Guarantee can give. You take no risks when buying cars under this warranty. You have 5 days trial and 30 days Guarantee on any car we sell. Our satisfied customers prove our system is right.

1925 BUICK SPECIAL SEDAN $1500
1924 HUDSON COACH $1025
1926 DODGE SPECIAL SEDAN $1150
1921 21-45 BUICK TOURING $500
1922 WILLYS-KNIGHT TOURING $650
1926 BIG SIX STUDEBAKER COACH $1475
1922 FORD SEDAN $250
1926 STAR SIX COACH $900

MOTOR SERVICE CO., LIMITED
Edmonton Alberta
M-3

See our special on 29x440 BALLOON TIRES. Goodyear and Dunlop for Ford cars. $5.50.

E. A. WERNER'S HARDWARE
Cor. Market Square
W-32

USED AND NEW CARS, GAS, OIL AND Wash Tags. Clyde Centre Service Station, 100 St. 102 Ave. Used Tires for sale. Phone 2220. C-14

FORD COUPE, FIRST CLASS CONDITION, house, easy terms. Phone 6594, 9574-10

SEE THE NEW CHANDLER BEFORE you buy.

80b. Motor Cycles

INDIAN SCOUT MOTORCYCLE FOR sale cheap. Newly overhauled. Guaranteed first-class running order. $150. Phone 5283 or call at 10620 99 Street. 9522-10

AN EASY WAY TO INSERT A CLASSIFIED AD IS THE BULLETIN WAY. Send in the Bulletin's Phone No. credit arrangements are necessary. Collection is made after your ad has appeared. Courteous ad-takers will assist you without charge. Copy if you do site. Classifiedne 9324.

84. Radiators

F. H. BUITER, AUTO RADIATOR specialist. Three Recoring. 10121 103 Street. Phone 5446. B-8

EDMONTON BULB CORES, ANY SIZE. The Bay Dealer Co. Phone 2947. Address 9661 106A Avenue. R-6

87. Battery Service

ART MAY'S BATTERY SERVICE, RE-charging and Repairing. 10154 102nd Street. Phone 1822. M-3

105. Poultry

25 YOUNG LAYING PUREBRED WHITE leghorn hens 9231 94 Street. 9530-50

89. Painting

GEO. ROBINSON, 10123 106 STREET. Phone 4226. Painting, upholstering, tops and curtains. J-4

92. Auto Wreckage

AUTO WRECKAGE LTD.
"The Old Reliable"
Cor. 104 Street and 101 Ave.
Phone 5359. M-17

106. Feed and Supplies

POULTRY SUPPLIES

Capital Seed & Poultry Supply, specializing in Poultry Feeds and Requisites. 10149 96 Street. Phone 1342. C-12

Business Directory
AUCTIONEERS

C. MUNTON AUCTIONEER, TOWN OR country. Buys for cash or sells anything. H-7

HOWE, THE AUCTIONEER, ALWAYS gets satisfactory returns. The Auction Mart. Phone 6661. H-7

ARCHITECTS

A. M. CALDERON — REGISTERED Architect. Suite 14, 10054 100th Street. Phone 1772. C-8

C. UNDERWOOD, M.E.A.I.C. Registered Architect. 21 to 22 Union Building. Jasper Avenue. U-8

BICYCLES

NEW AND USED BICYCLES, MOTOR cycles, repairs at reasonable. Buckham's, 10226 97th Street. B-7

BUILDERS

WHITHAM, C. H.—GENERAL BUILDER on Contract. Office and Workshop, 10240 105 St. Phone 5005. W-7

BARRISTERS

BRICE, EDWARD, BARRISTER, SOLICITOR and Notary Public, 437-438 Tegler Bldg. Money to Loan. Phone 5275. B-7

DARLING, E. C.—BARRISTER, SOLICITOR, 10 C.N.R. 107 McLeod Bldg. Phone 1962. D-12

GARIEPY, C. E., BARRISTER AND Solicitor, 36 Gariepy Block, Edmonton, Alberta. Phone 1347.

GRANT & STEWART, BARRISTERS, Solicitors, 36 Gariepy Block, Edmonton.

GIBSON & FRASER, BANQUE CANADIENNE Nationale Bldg., 10076 Jasper. Phone office 6952.

HOWATT & HOWATT, BARRISTERS and Solicitors, 725 Tegler Bldg. Edmonton. Phone 5216. H-7

MACDONALD, A. R., BARRISTER, 303 McLeod Building. Phone 2718. M-6

MACKAY, MCDONALD & WELLS, BARRISTERS and Solicitors, 502 Tegler Bldg. Phone 6367.

MACLEAN, SHORT & KANE, BARRISTERS, Solicitors, Notaries. Telephone 1416, 417 McLeod Bldg. M-14

MASSIE, GEORGE W., BARRISTER, Solicitor, 20 Jackson Blk., Jasper Ave. Phone 1111. M-14

NEWELL, LINDSAY, EMERY & FORD, Barristers, etc. Canada Permanent Bldg. Phone 6161. N-4

REA, WILLIAM, BARRISTER, SOLICITOR, Notary, 306 C.P.R. Bldg. Phone 6616. R-2

RICHARDS, R. F., BARRISTER, SOLICITOR, 741 Tegler Bldg. Phone 1240. Money to loan.

ROBERTSON, WINKLER & HAWE, Barristers, Solicitors, Notaries, 410 McLeod Building. R-7

SHORT & CROSS—BARRISTERS, Solicitors, Bank of Nova Scotia Building. Phone 1151. S-12

Business Directory
Continued
BARRISTERS

SPEERS & BUCKLEY, BARRISTERS, Solicitors and Notaries, 1004 Bank of Montreal Building. Phone 1331.

WELLS, T. H. BARRISTER, SOLICITOR, 844 Tegler. Money to loan. Phone 1257.

WOODS, FIELD, MACALISTER, AND CRAIG, Barristers, Solicitors, 216 Tegler Bldg. Phone 1166. W-8

YOUNG & BISSET, BARRISTERS AND Solicitors, Royal Bank Bldg., Edmonton South. Phone 32773. Y-2

BATHS

ELECTRIC, TURKISH AND PLAIN baths. Hot water always 10730 97 Street. Phone 6865. E-12

OLD ESTABLISHED NAMATO BATH house, 10625 97 street, still operating old stand. Phone 4290. O-4

CARPET CLEANERS

BEST CARPET CLEANING FIRM IN City. Phone 5184. Dominion Cleaning. Hutton. Phone 1586. H-5

CHIROPRACTIC

DR. C. CHAPLIN, D.C., D.C., C. CHIROPractor Specialist. Room 2, Henson Block. Phone 1184 St. Spinal analysis free. Phone 4358. Edmonton. C-10

CONCRETE CONTRACTORS

CEMENT AND ASPHALT SIDEWALKS, basement floors put in 75c per foot, pay big men. Johnson & Olson. Phone 9382.

CONCRETE BASEMENT, WALLS AND floors, sidewalks. Phone 4133 or 5335. A-16

CREDIT JEWELERS

YOUR CREDIT IS GOOD AT IRVING Kline's, 10124 Jasper. Phone 9264. K-8

DANCING ACADEMY

LEARN DANCE IN 2 DAYS. ONE NO charge. Special attention to out-of-town pupils. Lessons daily at 2 p.m. and 7 p.m. Private rooms for beginners. Williams Academy of Dancing, LaFleche Building, 102nd Street, Edmonton. S-5

DENTISTS

CHINNECK, DR. W. H., SURGEON Dentist. Office 708-6 Tegler. Phone 5103. C-3

DODDS, DR. L. E. — GRADUATE Queens and Royal College of Dental Surgeons. — Suite 206 Tegler Building. Phone 6757. D-7

DUNSWORTH, DR. M., DENTAL SURgeon, mas. anaesthetic. Graduate of Northwestern University, Chicago. 437 Tegler Bldg. Phone 5245. D-7

GOVEIA'S DENTAL OFFICE HOURS 9-30 12.30 a.m. 2-5 p.m. 710 McLeod Block. Phone 5285. G-4

KLINE, DR. MAURICE, DENTIST, 10114 Jasper Ave., opp. Selkirk Hotel. Phone 2080. K-6

LOWTHER, DR. JOHN S. — DENTIST, 10 Jasper Place, office to 702 Tegler Building. Phone 1982. L-6

MACLAURIN, DR. L. — DENTAL SURgeon, 601 Tegler Building. Phone 5444. Residence 32633. M-8

MACROSTIE, DR. H. — DENTAL SURgeon, 10025 101st St. Phones: Office 1122. Residence 30132. Me-12

SVEDDEN, DR. S. N., DENTIST — 815 Tegler Building. Phone 4047. S-6

STRONG, DR. O. F.—HOURS 9-12 2-5. 8. 728 Tegler Bldg.—Phone 6717. L-6

DR. WEAVER, DR. W. D. — DENTAL specialings by appointment only in summer. Phone 6292. W-14

WOOD, DR. HERMAN B., 817 EMPIRE Block. Phone: Office, 1822; Residence, 5442. W-14

DRESSMAKING

MRS. RIVERUD — EXPERT LADIES' Tailor and Dressmaking. Remodeling. Suite 212 Kitchen Block. R-5

ELECTRICIANS

COX — ALLAN EXPERT ELECTRIC Service. Phone 4884. 10046 Jasper Ave.

BECROFT ELECTRIC — ELECTRICIANS. Prompt service. 9441 118 Ave. Phone 31811. B-2

FRED DAVIES, ELECTRICAL CONTRACTOR, 10120 101st Street. Phone 4501. D-7

MODEL ELECTRIC HOUSE WIRING and repair. 10214 97th St. Phone 2217. M-17

ELECTRIC WELDING

YOU BREAK IT, I'LL WELD IT—Sterling Electric Welding. Phone 4506, 9661 Jasper Ave. D-7

FLORISTS

BEAUTIFUL PLANTS AND HOME-grown cut flowers. Wedding bouquets a specialty. Walter Ramsay, Ltd., Edmonton. R-1

EDMONTON FLOWER SHOP, FLORAL Designs, Wedding bouquets, Cut Flowers, Plants, etc. Phone 1735. E-21

ARTISTIC FUNERAL WREATHS, fresh cut flowers, wedding bouquets. Sonna Floral Co., 10310 Water Ave. Phone 82405. S-12

FRANK WHITTON
Cut Flowers
Phone 5454-1067 10145 Jasper Avenue
Funeral Designs—Cut Flowers
We Deliver Promptly

FLOUR AND FEED

READY MONEY FLOUR AND FEED (604) 104 Avenue. Best quality Stock and Poultry Supplies. Reasonable prices. Phone 72446. R-7

FURNITURE EXCHANGE

ASHER'S FURNITURE & BOOK EXCHANGE, 9631 Jasper Ave. A-8

FUNERAL DIRECTORY

CONNELLY-McGRATH LIMITED, Funeral Directors. 10607 100th Street. Phone 2535.

FOSTER PATTERSON LTD., Funeral Home. Private ambulance service P.O. Phone 6956.

WAINWRIGHT AND JACKSON, LTD. R. Hainstock, Mgr. A. S. Hainstock, Manager. Hearse, sedan ambulance and funeral sedans for cut-rate funerals. 10041 101st Avenue. Phone 82020. W-7

FINANCIAL AND REAL ESTATE

McCALLUM AGENCIES
Farm Lands, Insurance, Real Estate Agency Bldg. Loans, Investments. Phone 1041 Mc-16

E. T. BROWNRIDGE
606 Tegler Bldg. Phone 1093 B-7

HATS CLEANED AND BLOCKED

AMERICAN HAT WORKS, 10048 Jasper. Ladies' and Gents' hats steam cleaned. Expert workmanship guaranteed. Work called for and delivered. Phone 4266.

CANADIAN HAT WORKS
9809 Jasper. Ladies and Gents' hats steam cleaned, reblocked, retrimmed. Gents' suits pressed. Best of service guaranteed. Phone 5966. C-16

Business Directory
Continued

HOUSE MOVING

A. HUDSON, HOUSE-MOVERS — Acetylene equipment, 11752 94 Street. Phone 31536. H-14

FLEMING, D. — BUILDINGS MOVED, raised. A-1 equipment. 11342 93rd St. Phone 72584. F-8

MARKS, H. J.—HOUSE MOVER, BUILDings bought and sold. Phone 5438, 10748 114th Street. M-3

HOTELS

COLLIER HOTEL, 9645 102nd AVENUE. Modern rooms. 75c daily. $3.50 weekly. C-3

FOR COMFORT, ECONOMY, AND variety, try Queen's Hotel. Phone 5916, 9723 Jasper. Q-3

WHEN IN EDMONTON STOP AT THE Royal George Hotel. The House of Comfort and Service. Rates $1.50 and $2. Dining and banquet rooms. Lunch Counter, Barber Shop, Billiard Rooms. R-14

IRON-WORKS

EDMONTON IRON FENCE AND WIRE Works. Ornamental iron and Wire Work, general blacksmithing. Telephone 2536. 10560 96th Street. E-3

NICHOLS BROS. MACHINISTS, BRASS and Iron Founders. General Repairs a specialty. Foundrymen's Supplies. Mill and power transmission. Boiling boilers fittings, etc. Brick, Sash Door, Screened and screened. Phone 1861. N-2 95th Street.

MASQUERADE COSTUMES

EDMONTON MASQUERADE CO., Masquerade and Theatrical Supplies. 9038 Jasper Ave. Phone 1348. E-14

MATERNITY HOSPITALS

SALVATION ARMY, GRACE MATERNITY Hospital for women and girls. Phone 2067. S-22

MONUMENTS

THE NORTH WEST GRANITE AND Marble Co., 8337 109th St. Phone 31573. N-2

MULTIGRAPHERS

EDMONTON PUBLIC MULTIGRAPHS, etc. addressing, envelopes, stamping, mailing. 312 Tegler Bldg. Phone 5350. E-14

MUSIC TEACHER

PIANO AND ORGAN TEACHER—T. Sterling Mitchell, 9634 Relkof Road. Phone 4186. M-14

PERCY HUMPHREY — TEACHER OF Violin and Cello. 10045 97 St. Phone 23747. H-14

VIOLIN LESSONS — BEGINNERS TO finished players. Terms reasonable. Alberta Block. Phone 6239. D-7

NATURE CURE

HEALTH CENTRE, 9628 101 AVENUE. Phone 5966. Baths, health foods, Sterilizers. H-4

OPTOMETRISTS

ERLANGER, J. — EYES EXAMINED and fitted. Optometrist and Optician. 302 Tegler Block. E-17

IRVING KLINE, REGISTERED OPTOMetrist, eyes examined. Laboratory on the premises. 10124 Jasper. K-8

MCKAY, NIES, C. J., OPTOMETRIST, and Glasses fitted. 10045 Jasper Ave. Phone 2826. Mc-4

MCKAY, NIES, C. J., OPTOMETRIST, Credit Tegler Block. Phone 3087. M-3

SATCHWELL, T., REGISTERED OPTOMetrist and Optician. Eyes scientifically examined. Business Hours 9-12 2-5. 10024 Jasper Avenue. S-14

SEE WILLIS AND SEE WELL. REGISTERED Optometrist, Ground Floor, Entrance Empire Block. 10144 Jasper. Phone 5485. W-14

OSTEOPATHS

DOE, DR. E. A., M.D., D.O., 225 TEGLER Building. Hours: 9 to 5. Phone 9597 for appointment. E-7

PAINTERS AND DECORATORS

W. H. MCALPINE & CO., DECORATORS, Established 1910. 10523 96th Street. Phone 5666.

GRANT McALPINE
Painting and Decorating. Estimates furnished free. Enquiries solicited. Telephone Office 5421. Residence 71627. Address: 10149 96th Street. Mc-14

PAINTERS

FRANK BIRCH PAINTING, PAPERhanging, kalsomining, at reasonable prices. Estimates free. Phone 32211. B-2

PLUMBING

THE STAR PLUMBING CO. PLUMBing, Gas fitting, Gas fitting. 10517 101st Street. Phone 5063. S-6

H. KELLY & CO. PLUMBING, HEATing, gas fitting. Phone 4121. 10041 101A Ave. K-4

REID & BERNHILL PLUMBING CO. Gas fitters. Gas burners and supplies. Boilers, oil-gas combination furnaces. 9523 Jasper Ave. Phone 1866. R-6

PHYSICIANS AND SURGEONS

BULLOCK, DR. J. ATHERTON — Paris and New York hospitals. Eastern and Paris. Abdominal surgery, women's diseases, sallu-ian. G.U. diseases. Phone 2066. Office and residence, 10009 Jasper (P. Burns Block). B-7

BUSSON-NEAULT, DR. E. — SUPERfluous hair removed by new painless process; warts, moles, skin affections treated. 324 Tegler Bldg. Phone 1422. B-22

BRAND, DR.—PHYSICIAN AND SURgeon, Alberta Law Block, 10179 101st Street. Phone 6141. B-7

DR. ARLYLE TATHAM — SURgeon, 100 Paterson Building. Diseases of women, goitre. Office phone 1454. Residence phone 1236. T-7

CGLWILL, DR. E., CREDIT FONCIER Bldg. Diseases of the stomach. C-13

CONDELL, DR. EYE, EAR, NOSE, AND Throat. 420 Empire Block. Hours 2-5. C-12

FOLINSBEE, DR. F. J., DISEASES OF children. Empire Block. Phone 4722. 8145. F-6

PHYSICIANS AND SURGEONS

GOSSAL, — PHYSICIAN AND SURg

Bulletin "Classified" Ads---the Most Economical Way to Get Quick Results

Business Directory
Continued

PRACTICAL MASSAGE

BERGIN PERFECT HEALTH AND Vigor, Improved Massage, Vibration and Scientific Chiropractic. Wm. Everett, Massage Expert, 10007 Jasper Avenue. Phone 1267. E-14

RUBBER STAMPS

EDMONTON RUBBER STAMP CO., Ltd. Stamps and Seals. 10037 101A Ave. Phone 6627. E-7

SHOE REPAIRS

ALL SOLES SEWN $1.00 CALLED for and delivered. Phone 4482. 8673-31

SIGNS, SHOW CARDS

CHAPMAN SHOWCARD SERVICE — Suite 1, Rice-Jones-Thomson Block, 101a Street. Phone 4661. C-7

SHEET METAL WORKS

BARRY SHEET METAL — 10171 96th Street. Furnace Work, Tinning and General Tinsmithing. For service Phone 5628. B-16

MUNN SHEET METAL 9620 103rd Ave. Furnace, General Tinsmithing. Satisfaction guaranteed. Phone 2502. M-10

SURVEYORS

CAUTLEY, R. H., SURVEYOR AND engineer. 14-15 Dominion Bldg. Phone 1779. C-4

DRISCOLL & KNIGHT — SURVEYORS and engineers. 7-8 Dominion Bldg. Phone 3701. D-5

Business Directory
Continued

SURGEONS

GRIGGS, DR. C. S., SURGEON, DISeases of women. 203 Tegler Block. Phone 1627. Office hours, 1-3 p.m. G-3

JACKSON, DR. JOHN — SURGEON, late of London and Vienna. Clinic rooms 5, 721 Tegler Building. Phone 1496 3906. J-13

MACNEIL, A. W., M.D., F.R.C.S. ED., Surgeon. Diseases of women. Office, 701 Tegler Bldg. Phone 6311. Residence Phone 82905. M-1

TAILORS

LEONIDAS, A. — CUSTOM TAILOR. Cleaning and Pressing. 9647 Jasper (next Bulletin).

TEA MERCHANTS

NATIONAL BLEND TEA OR COFFEE delicious and appealing. Coffee roasted daily. Sign Big Pot. Opposite the Bay.

Business Directory
Continued

TENTS—AWNINGS

EDMONTON TENT AND MATTRESS Co., Ltd., 9524 Jasper Avenue. Tents, Tarpaulins, Awnings, Canvas goods made to order. Showcases recovered. Phone 1848. E-8

NORTH WEST TENT AND AWNING Co., manufacturers of tents, awnings, mattresses, etc. Phone 2618. 9672 Jasper Ave. G-9

WEDDING CAKES

WEDDING CAKES — SPECIAL DESIGNS and well delivered anywhere. Chas. Hepburn's Ltd. Phone 2095. H-9

WATCHMAKERS

CLAUSEN, J.—SWISS WATCHMAKER. Repairs watches at low cost. 9542 Jasper Ave. C-9

MORE ABOUT

AROUND THE TOWN

CONTINUED FROM PAGE ONE

structed at that time. Renfrew Park, was also named in his honor at the time.

* * *

The grounds, in front of the Memorial Hall look particularly attractive these days.

Taking a stroll around there last night we saw they were decorated. Two or three veterans had pre-empted seats on one of the benches. It is true it was a war trophy, but the two ex-gunners sat on their seats in the correct military manner; that is it would be the correct manner if the battery was "marching at ease." There were plenty of other and more comfortable seats available, but they took to the gun and they were swapping stories and recalling old days with a fine disregard for anyone else in the neighborhood.

At that their disregard had nothing on that of two old ladies who were sitting on the grass a few yards away. They were revelling in the cool breezes and the view across the river, and they passed a bag of juicy pears back and forth between them. Their shoes were standing in a neat row alongside them, and they also exchanged confidences, but they were on the subject of feet and footwear.

"I like to cool my feet off in the grass this way after being on them all day, don't you, Susie?" inquired one as she wiggled her stocking feet in the green grass.

"Yes; I always did say there's nothing like slipping your shoes off if you want to be real comfortable," responded Susie, passing over the pears. "Wearing your dress shoes don't help much on days like this, but I always say if you can get out in the evening and get the air, and give your feet a real coolin' off on the grass, it does 'em more good than anything else, although the kiddies think there been so bad this year a body hasn't had much chance to try it out, but it's cooler out tonight, ain't it?"

* * *

What's in a name? Here's an organization of people in Los Angeles youngest married folks who have banded themselves into a social club under the name of "The Ball and Chain Club."

They found they had lost their standing with the so-called "younger set" composed of the unmarried of the socially elite, and they weren't quite able to qualify with the older ones, so they acted in self defence and formed a club, which promises to be one of the prepaid affairs in the annals of the social organizations in Los Angeles.

The name of the club reminded me of an incident that happened in Edmonton not more than a week ago. Following a discussion at an afternoon tea where some of those present expressed their disapproval of any woman using as a "ball and chain" to her husband's business, or social activities, one member of the tea party went home and endeavored to probe her husband's mind as to how he felt about it. She was anxious to find out if he felt the marital bonds were at all irksome, and finally asked: "Tell me honestly now, am I your Ball and Anchor?"

Having been in the army the husband was familiar with "The Old Sergeant Major" and "The mud-hook", but he couldn't get the connection until friend wife related the discussion of the afternoon. When he told her she meant "Ball and chain" she asked "Well, what's the difference," and in relating the story next day he admitted that his experience was that they both kept him broke, so perhaps friend wife was right.

* * *

THE DIARY
(August 10).

Love longer abed this days, so wearied I be and so late I reache home the nigthe before, so that I moste rushe to the printery in greate haste, and at my stint, but Lordes my board be not in my wonted place, still reeling in the moode for celebration thy while the editor dis-courageds so hard hearted he be, and no wiser minded, so to acting of this and that and what not, and to the boulevarde, never to meetinge mone people, chiefe among them being my friende Michael, reference to the Lorde Mayor, Milord Lucien Boudreau, who invites me to a practicale demonstrick of temperance, which I must regretfulle decline. Milord Bill starke, the exhibitioner, who informes me that there will be four dayes brave racing here from August 20, he having arranged for prominent specific beasts to gallop at his exhibition track so that the sperte of kings will be for surpassinge merit; Sir Tom Campbell, the furniture impresario, who he insite back from a long trip by petrol chaise to the Pacifique Coaste, and he verie enthusiastick, and greatlie taken with the cities he saw albeit he obeiance that Edmonton is still best and that this citie be much asked of by those in authoritie in the boule marts of trade and the banking houses; and manie others so numerous that I cannot recollecki them.

Anon to the primery againe, but not before I answer the telephone ringing and I accepting an invitation to lunche where I do dinge on tomato sandwiches, on browne bread, the which he recommended for my health, albeit dirt by Milord Frank McCoy, of whose breedes I have much, although Reuben helpe me. I have not the patience to follow them, albeit advised to do so by manie who have benefited.

And to the Royal Alex againe to visit Mr. Dame and see the news arrival, and to bring informed by the nurse that she has discovered another manner in which the babie resembles its father, and suche a zany I be that I to enquiring, innocentlie enough: "How?" and she retilinge me that it takes to the boule readily albeit there be no pat-nin wine in the flagon, but Lordes! she minges it not, this being but the playfulness of the regulsh creature, or so I think, but not being one to enjoying it mightilie, and to declaring that the more than remarkable perception, the whichie I make haste to denie, albeit a mere father he less than the dust among these nurses on suche occasions, they siding with the Dame every time, so that I believe there be a conspiracy among these women to treat all fathers lightlie, such gaseals they be, and suche authorities they delighte to show, albeit in a nice roguish wayse so that I pretend greate indignation, but Lordes, I enjoy it mighilie, albeit I am being part of the initiation.

And to the primery, where againe I be mighilie amused, but be little to write of so that I be gossiping with other idle chatteckers who lordeye not, until to lookinge at the hour glass and findinge it be late, and to making haste home, but Lordes there be no couples of sorte on me, so that my haste be unedled for albeit I not revel, lecking this until I be at my doore.

And to bed. So passed this days, the tenth days of August, and a days of much heat, albeit greatly opening day crowd which the Chinese Lordes had.

* * *

The worst story I heard today was told by "Doc" Smith, well known local author. "Doc" says this didn't exactly happen to him, but that a famous author and an ambitious beginner arrived together at the Waldorf a year or so ago on their way to gather material for northland stories.

They had to stay here for some time, and on the second day of their stay the author, who was already well known, drew the hotel manager to one side and said:

"I want to talk to you about this young friend of mine. He is new in the writing game and knows very little about it. I wish you'd make his bill the lowest you can."

The manager, gratified at the great man's friendly attitude and anxious to do him a favor, promised to do as requested. He was leaving the room when the visitor called him back and added:

"By the way, don't let my bill be any bigger than his. It would humiliate him. Boys like that are extremely touchy."

Victoria Races

VICTORIA, B.C., Aug 11—

FIRST RACE: claiming, $500, three year olds and up, 6 1-2 furlongs. Horses to Show. 22.65. 5.40. Cass. 7.90. 4.05. Herbert. 3.15. Also ran: Ladybird, Chevalier, Rush Gibson, Tennessee, Fairy Slipper, Princess Ira, Fair Maid.

SECOND RACE: $500, two year olds 5 furlongs. Mandel 3.40. 2.15. Mr. Wright. 5.50. 3.50. Dear Sir. 21.35. Time 1:04 4-5. Also ran: Mamma's Boy, Lady Lane, Dandy Jim, Lady Hogan, Rolling Sorrow.

THIRD RACE: $500, western Canada breds, three year olds and up. 5 furlongs. Alberta Lad. 12.90. 4.45. 2.50. Royal Irish. 14.20. 6.60. Kingsway. Time 1:04 2-5. Also ran: Spanish Queen, Time Miss Gay, Mickey Hogan, Sir Kilties, Sunset Maid.

FOURTH RACE: claiming, $500, four year olds and up, 1 mile. Sir Gallant. 9.80. 4.20. 2.50. Kingsway. 5.70. 3.20. Lawrence. 12.15. 10.10. Time 1:41 2-5. Also ran: Sanguine, Mindrella, Ocean Tide, Ladybird, Sir Gay, Sir Gallant, Arthur Jackson, Antilla.

FIFTH RACE: $500, three year olds, three year olds and up, mile. Hiram Ford. 6.10. 3.20. 2.50. Lady Hogan. 4.20. 2.50. The Mark. 3.10. Time: 1:42 2-5. Also ran: Ladybird, Ocean Tide, Marlborough.

SIXTH RACE: claiming, $600, three year olds and up, 6 furlongs. Chief Clerk. 9.20. 5.30. Dinner Plan. 10.10. 4.60. Fidel F. 3.40. Time: 1:14 1-5. Also ran: Ladybird, Lady Lane, Lady Gallantry, Hiram, Cambelle.

SEVENTH RACE: claiming, $600, three year olds and up, six furlongs. Son Chief. 23.15. 10.20. 7.20. Golden Gate. 10.40. Lady Buck. 3.50. Time: 1:15 1-5. Also ran: Blasia Sol, Bob Mac, Ayrshire, Chase Master, Tramp, Singapore, Dusty Dick.

DUMB-BELLS
REGISTERED — PATENT OFFICE

WED BETTER APPLY ARTIFICIAL RESPIRATION

MOST CERTAINLY NOT—I WANT HIM TO HAVE THE REAL THING

A BETTER ONE

Gerald: Youve got a pretty mouth.

Geraldine: Thanks, but you should have seen the one I had yesterday. I had awfully good luck with it.—Life.

STRICTLY CONFIDENTIAL

Jim: Now you know my secret—it must be kept a secret.

Laurel: Oh, I'm as I'll tell everybody that!—Answers.

LINDY'S COUSIN

Miss Adelaide Lodge, daughter of Colonel Lodge, and a cousin and uncle of Lindbergh's mother, has been selected to unveil a tablet on the Detroit, Michigan house in which the famous flyer was reared. The ceremony will take place when Lindbergh comes to Detroit on his flying tour of the country.

Old Country Cricket

LONDON, Aug 11—Jack Hobbs, playing Wednesday for England in a test match against Australia, was injured while attempting to run a sharp single to long-on. The injury, which is reported to be a thigh muscle, is expected to prove not necessitate a week's rest. His score, when he had to retire was 58.

Playing scores in games which started Wednesday were: England vs. The Rest of England (test trial): England 296 for 5 (Sutcliffe 60); Somerset vs. Middlesex, at Weston-super-mare, Middlesex, 285 for 5 (Hendren 141, Killick, 51, not out). Glamorgan vs. Surrey, at Swansea: Glamorgan 11 for one wicket. Rain prevented play. Northamptonshire vs. Lancashire at Northampton: Northants 170 (Mitchell four for 50). Lancs 56 for one. Hampshire vs. Worcestershire at Bournemouth: Worcester 11. Hants 56 for one. Yorkshire vs. Derbyshire at Hull: Derby 81 (Macaulay four for 37 runs). Yorkshire, 120 for 5 (Sutcliffe 50). Nottinghamshire vs. Notts, at Nottingham: Notts 256 (Gunn 57, Liller, 55). Sussex vs. Kent, at Gravesend: Kent 11. Warwick at Leicester: Leicester 131 for 2 (Gray 51 not out). Gloucestershire vs. New Zealand at Cheltenham: Gloucester, 148; New Zealand, 174 for 3 (Harris 64).

Calgary Races

CALGARY, Aug. 11—As the Prince of Wales was motoring to his ranch near Calgary Wednesday afternoon a chance highball sired by Will Scott, his best stallion, was winning the race which officially opened the two-day meeting of the Pinebrook Jockey Club.

Thus it was a Calgary victory.

The horse is Dusty Miller, a two year old, owned by the Prince and his friend Rhodes, well known patron of thoroughbred racing.

Accordingly the Prince of Wales unwittingly provided the greatest thrills that can come to a man who has a keen interest in the breeding of the thoroughbred—that of seeing an offspring of his win the coveted honors.

It was an opening such as Calgary will long remember. It was, indeed, the largest opening day crowd which the Pinebrook Jockey Club has had.

FIRST RACE: purse $400, two-year olds, furlongs. Dusty Miller, Mr. Scott 13.70, 10.05, 5.90; Kenmere, 10.40, 5.50; Highfield, 3.90. Time 1:05. Also ran: Polar star, American Motor, Happy Imp, Duke Aubrey, Lady Winsome, Miss Wishing.

SECOND RACE: purse $400, three year olds and up, 6 furlongs. Ruth Ann, White, 18; Smith, 125.20, 67.15, 39.75; Sweet Alice, 10.60, 11.00; Bill Brock, 6.25. Time 1:08 3-5. Also ran: Rosie O, Kripp, Daddy Wolf, Valinette, Bilderoll, Dave Allen Lorraine, Tallulah, Lady Legend.

THIRD RACE: purse $400, three year olds and up, 7 furlongs. Ferrash (fur bish) 25.60, 10.60, 5.20; Lo Tinto, 5.90, 3.90; Seven Slats, 3.70. Time 1:27 2-5. Also ran: Tarfrial, Old Lady, Mary, Maud Carr, Stardale, Great Northern, Primus, Sunset Boulevard, Lady Legend.

FOURTH RACE: purse $500, Handicap for Western Canada breds, 6 furlongs. Gay Lomond (Snider) 2.55, 2.05, 2.30; Ladybird, 3.05, 2.40; Merry Mite, 2.20. Time 1:15 2-5. Also ran: Ben, Bassano, Lady Yorkshire, Tarfrial.

FIFTH RACE: purse $750, three year olds and up, mile and sixteenth. Jack Boone (Snider) 11.20, 4.20, 3.10; Hot Spurs, 2.80, 2.20; Ladybird, 3.20. Time: 1:47 3-5. Also ran: Slapjack, Ben Bassano, Hiram.

SIXTH RACE: purse $500, three year olds and up, 1 1-4 furlongs. Hiram Ford, show. (Horse) 6.10, 3.55, 2.90; Double Shot (Mc. 6.20, Ann Arbor, 3.80. Time 2:11 4-5. Also ran: Lou Shank, Rhingedil, Keen Sight, Muriel B.

SEVENTH RACE: purse $500, three year olds and up, seven and eighth. Son Chief, Mac, 13.60, 5.20, 3.50; Roller, 4.20, 2.60; Marguerite Concetta, 2.40. Time 1:36 2-5. Also ran: Gondolier, Hutchins, Cinnabar.

TORONTO MINES

By James Richardson & Co.

Acme	15
Amulet	44
Ankerite	65½
Altas	3
Bidgood	7
Bagamac	2
Beaver	56
Harry Holly	35½
Chesbar	3
Con. Lorraine	12
Coniagas	16
Crown Reserve	1
Dome	16½
Gold Reef	3½
Dome Extension	2
Dome Rouyn	28
Gold Band	3
Gold Bud	2
Gold Pan	21
Grandoro	17
Hollinger	2.00
Indian	6
Kirk Lake	3½
Kirk Hunton	14½
Lake	3
Lorrain	26.50
Lorado	25
Lamaque	3
McIntyre	23.75
McKenzie	1
Moneta	16
Mining Corp.	3
Nipissing	5.50
Newray	3½
Night Hawk	2
Pamour	8
Porcupine Crown	3
Preston	2
Premier	22
Pressed Steel	2
Preston	2
Rouyn	2
Rockwood	2
Teck Hughes	8.00
Thompson	2
Vipond	2
Wasapika	5
Wasamac	2
Wright Hargreaves	3
West Dome Lake	2
Porcupine Peak	3
Porter	1½
Sylvanite	3
Kirk	3
Wasa	2

MARKETS GRAIN, FINANCIAL

RANGE IN GRAIN PRICES

WINNIPEG GRAIN MARKET
By James Richardson & Sons

	Open	High	Low	Close	Yesterday's Close
WHEAT—					
October	152	154⅝	151⅝	151⅝	151⅝
December	153⅝	156	153⅝	155⅝	154
May	154	154⅝	152	152⅝	151
OATS—					
October	63⅝	63	62⅝	62⅝	63⅝
December	57⅝	61	58⅝	58⅝	57⅝
May	61⅝	61⅝	59⅝	59⅝	59
BARLEY—					
October	81	82⅝	80⅝	80⅝	80⅝
December	78⅝	79	77⅝	77⅝	78⅝
FLAX—					
October	211	212	208	208	211
December	206	207	205	205½	204½
RYE—					
October	96	96⅝	95⅝	95⅝	95⅝
December	94⅝	95	94⅝	95⅝	95⅝

CHICAGO GRAIN MARKET
By James Richardson & Sons

	Open	High	Low	Close	Yesterday's Close
WHEAT—					
September	143⅝	145⅝	142⅝	142⅝	143⅝
December	145⅝	147⅝	144⅝	144⅝	145⅝
March	151	152⅝	149⅝	149⅝	150⅝
OATS—					
September	45⅝	45⅝	45⅝	45⅝	45⅝
December	48⅝	48⅝	47⅝	47⅝	48⅝
March	51	51	50⅝	50⅝	50⅝
CORN—					
September	112⅝	113⅝	110	111⅝	113⅝
December	116⅝	120	114⅝	114⅝	117⅝
March	121	122	119⅝	119⅝	121⅝
RYE—					
September	94⅝	95⅝	94	94⅝	95⅝
December	94⅝	96⅝	94⅝	95⅝	95⅝
March	104	104⅝	102	102	104

LIVESTOCK

EDMONTON STOCKYARDS, Aug. 11.—(D.L.B.)—Receipts, Cattle 362, calves 42.

Although prices as a whole show no change and sales indicate steady prices, yet there is a good bit of tone to the market. Trading is more brisk and keener with quite ready clearances being made on all classes of offerings. This is partly due to lighter receipts which are helping materially to keep the market up.

Following are the cattle prices: Good to choice steers 8.50 to 9.50, medium from 7.50 down.

Good heifers 8.00 to 8.50, a few bringing a little more; medium 4.00 to 7.50, plain from 3.50 down.

Good cows 3.75 to 4.25, medium 3.00 to 3.50, common 1.75 to 2.50.

Good bulls 3.00 to 3.50, plain 2.50 down.

Good stockers 4.50 to 5.00; good feeders 5.00 to 5.50; medium kinds 4.25 down.

Good to choice calves 7.00 to 8.00, common to medium 3.00 to 6.50.

Hog receipts 190. Hogs are quoted strong. None sold. Local bidding 10.75 for thick smooths off cars and 11.25 for selects.

Sheep receipts 141. Good lambs quoted 10 to 10.50, good yearlings 8 to 9, good mutton 6 to 7.

CALGARY, Aug. 11—Receipts, Cattle, 324; calves, 141; hogs, 50; sheep, 111.

Steers, good, 8.50 to 9.00; good, $6 to $6.75; medium, $5.25 to $5.75; common, $4 to $5.25; heifers, good, $6 to $6.50; choice, $6 fair to good, $5 to $5.50; common, $4 to $4.75; cows, choice, $4 to $4.25; fair to good, $3.50 to $3.75; medium, $2.85 to $3.25; common, $2 to $2.50; canners, $1 to $2.50; Bulls, good, $3.35 to $3.65; common, $2.15 to $3.25. Stockers and feeders, good, $5 to $6; good $4.50 to $5; common, $3 to $4.50. Calves, choice, $7 to $8; good, $6 to $7; common, $3 to $5. Lambs, fair to good, $11 to $11.50. Sheep, fair to good, $6 to $10.

CHICAGO, Aug. 11—Hog receipts 29,000; 10 to 15 cents higher than Thursday's average. Heavyweight hogs 8.40 to 8.65; medium 8.70 to 8.85.

Cattle receipts 10,000, weighty steers 14.50 to 15.50; other kinds 10 to 15 cents higher.

Sheep receipts 17,000, early bulk native lambs 13.75; culls 9.50.

TORONTO, Aug. 11—Receipts on the livestock exchange this morning were 250 cattle, 10 calves, 190 hogs and 70 sheep.

Trade was common butchers and stockers were selling at unchanged prices.

Calves steady, choice veals 12 to 12.50.

Hogs unchanged, off car selects 11.40.

One load of lambs sold 50 cents lower, ewes 13.50, bucks 11.50.

Total sales 2,500,000 shares.

By James Richardson & Co.

CLOSE PRICES

Aitchison	197
Bathurst Power	117½
Brazilian Tract.	44½
Cons. & Onlo	98½
Crown Cks.	61½
Erie Common	61
Ford Mot. Co.	25
Missouri Pac.	23
Northern Pac.	76½
Reading Ry.	113½
Pennsylvania	57½
Pressed Steel Car	90
Mexican Petrol.	134½
General Asphalt	65
Pacific Gas & Elec.	69½
Amer. Tobacco	144½
Atlantic Ref.	46½
Anaconda Corp.	39½
Imperial Oil	38½
Mathieson Alkali	55½
Mexican Seaboard	3
Skelly Oil	32
Standard Oil Ind.	37½
General Elect.	112½
Mack Truck	76
Montgomery Ward	90½
Westinghouse Elect.	73½
Gen. Motors	116½

EDMONTON GRAIN

By Gillespie Grain Co., Ltd.

WHEAT	
Number 1 Northern	129
Number 2 Northern	125
Number 3 Northern	121
Number 4	116
Number 5	108
Number 6	93
Track	125
OATS	
Number 2 C.W.	53
Number 3 C.W.	51½
Extra No. 1 Feed	49
Number 1 Feed	48
Number 2 Feed	47
Rejected	45
BARLEY	
Number 3 C.W.	91
Rejected	80
Feed	80
FLAX	
Number 1 N.W.	215
Number 2 C.W.	196
Rejected 1 N.W.	185
RYE	
Number 2 C.W.	91
Number 3 C.W.	86
Rejected No. 2 C.W.	79
Rejected No. 4 C.W.	59
Feed	59
Rejected (smut)	84

NEW YORK STOCKS

NEW YORK, Aug. 11—A violent break of 54 points in the common stock of the Amalgamated Leather Supply company started a general reaction in the stock market after prices had been generally higher and lifted a dozen specialties to new peaks. Only a handful of issues made high priced pool specialties broke the tape, the majority showing declines of 1 to 3 points took place through-out the entire list.

The break in Manhattan Electrical came on the exchange being given unusually unfavorable "technical comment" in that issue. The stock dropped 54 points, but it fluctuated erratically within a five point range, after the stock had been broke to 75, rallied above 80 and then collapsed again to 64½ in the early afternoon.

Houston Oil dropped 15½ points and Mexican Seaboard 10 points. Roller Bearing dropped 10 to 123½ and Simmons Bed 14 points. Independent Commercial Solvents 7½ points and Hudson and Hudson sold down five points or more.

Violent fluctuations of this kind invariably scared many traders and investors away, and resulted in heavy liquidation through the list.

The closing was weak. The low net prices of the session were caused by many stocks in the final hour dipping another dive in Manhattan Electric Supply to 62, after it had recovered to around 75 points. Houston Oil dropped another 3 points, Stirling Products 8, and General Motors and White Sewing Machine around 3. New York central was an exception, advancing points.

Total sales 2,500,000 shares.

By James Richardson & Co.

CLOSE PRICES

Atchison	197
Balto & Ohio	117½
Brazilian Tract.	44½
Ches & Ohio	98½
Chicago Gt. W.	12½
Erie Common	61½
Gen. Motors	116½
Missouri Pac.	23
Northern Pac.	76½
Reading Ry.	113½
Pennsylvania	57½
Pressed Steel Car	90
Mexican Petrol.	134½
General Asphalt	65
Pacific Gas & Elec.	69½
Amer. Tobacco	144½
Atlantic Ref.	46½
Anaconda Corp.	39½
Imperial Oil	38½
Mathieson Alkali	55½
Mexican Seaboard	3
Skelly Oil	32
Standard Oil Ind.	37½
General Elect.	112½
Mack Truck	76
Montgomery Ward	90½
Westinghouse Elect.	73½
Gen. Motors	116½

ALBERTA OIL STOCK

Furnished by W. Ross Alger Company.

	Bid	Asked
Alberta Pac. Con	1	2
British Dominion		
Canadian	2.00	3
Illinois Alberta	.21	.25
Imperial Oil, new	38	38½
McDougall Segur Explor.	1.00	1.15
Model Oil	.50	.60
Royalite, new	32.00	35.00
Mount Mountain		
United	.50	.60
Western	2.50	2.90
Edmonton Wainwright	.95	
British Petroleum	18½	19
Mapo Leaf	.15	
Edmonton Royalties		

CHICAGO GRAIN

CHICAGO, Aug. 11.—Reports of increased plans for acreage in the domestic spring wheat carried wheat prices lower today, despite the same time corn and oats advanced on new high price records for the season. The government report showed acreage indicated future heavy abandonment of winter acreage.

Opening at ¼ cent off to ¼ cent up, wheat later moved gains of ¼ to ¾ cents.

Corn started ½ cent to 1¼ cents higher, and after a little more and then jumped rapidly.

MINNEAPOLIS FLOUR

MINNEAPOLIS, Aug. 11—Flour, unchg. Higher at $6.20 to $6.20; shipments, 86,000 barrels.

Bran, $20.50 to $25.75.

Wheat, No. 1 northern, 145 1-2 to 152 1-2; September, 144 1-2; December, 146 1-2.

Corn, No. 3 yellow, 112 1-2 to 114 1-2.

Oats, No. 3 white, 47 to 48 2-8.

Flax, No. 1, 201 to 205.

MONTREAL PRODUCE

MONTREAL, Aug. 11—Butter and eggs firm; cheese, dull.

Cheese, Finest westerns, 19 1-4 to 19 3-8; finest easterns, 18 3-4.

Butter, No. 1 pasteurized, 36 1-4 to 36 1-2; No. 1 creamery, 36 1-4 to 36 1-2; 34 1-4 to 34 1-2.

Eggs, fresh extras, 48 to 48; fresh firsts, 38 to 39.

GRAIN INSPECTIONS

WINNIPEG, Aug. 11—Wheat, 1 northern, 15; contract grades, wheat, 38; corn, Coarse grains, 22; oats, 2; barley, 35.

MONTREAL STOCKS

MONTREAL, Aug. 11.—When as many as five new high records are established in a single session at any time of the year, the fact is of great interest but when this occurs during the holiday season and when the New York market is decidedly irregular it is of greater importance.

The following stocks, Montreal Power at 174, up 5; Bank of Nova Scotia, 245, up 3 points; Banque Canadienne Nationale, 175, up 4 points; Bank of Montreal, 340, up 3 points; and Wayagamack, 65, a gain of 1 point.

The twelve point gain in Mackay company from 113½ to 125½ was another outstanding event of the session. Shawinigan Water and Power (formerly Montreal Power) was active, extent, and from an opening of 150 climbed to 154 ex-div. Canadian Cement showed no change from the previous day's close, opening being 151 compared with 151 ex-div. Price at the close was 150½.

Canada Cement showed no change from the previous day's close, opening being 151 compared with 151 ex-div. Price at the close was 150½.

Canada Cement showed no change from the previous day's close, opening being 151 compared with 151 ex-div. Price at the close was 150½.

Dominion Textile was active, and the price moved from 65 to 74, then sagged off to 70, and closed at 71. Amongst Canadian Cement shares, and 1% close of 44½ showed an advance.

By James Richardson & Co.

Asbestos	3
Bell Alcohol	75
Bell Tele.	123½
Brazilian	44½
Dominion Bridge	72½
Dominion Tiger	34½
Can. Cement	41½
Can. Car Pfd.	75
Dom. Glass	110
Laurentide	275
National Breweries	19
Quebec Tiger	9
Riverside Silk Pfd.	15
Rio Ryan	2
Can. Steamship Pfd.	50
Can. Textile	115
Price Bros.	47
Shawinigan Wtr. & Pw.	154
Shawinigan	150½
Atlantic Sugar	200
Gen. Steamship	5
Winnipeg Ry.	40
Bank of Montreal	340
Bank of Nova Scotia	245
Royal Bank	214
Bank of Commerce	172
Molson Harris	25
Goodyear Tire Pfd.	100
Goodyear Tire Pfd.	100
Goodyear Tire Pfd.	100

AMUSEMENTS

AT THE RIALTO

Monte Blue, star of Warner Brothers "Bitter Apples," is again cast in a part which gives the husky favorite a chance to be himself.

He has been an ex-swinger in the north woods, a stoker on ships, a miner, a mucker, he did his bit for Uncle eSam in the army.

"Bitter Apples" comes to the Rialto theatre today for a run of three days.

On the same program will be shown another of those delightful "Felix the Cat" comedies, a "Fat Men" comedy, a Cameo comedy and a Fox scenic. The vaudeville consists of two exceptionally good turns, Gus Harris, eccentric comedian, and vocal duets by Enid Surry and Margaret McIntosh.

AT THE CAPITOL

Although we are experiencing one of the hottest weeks in a long time the Capitol is drawing large crowds. It is not only the excellent entertainment being presented but also the cool and clear atmosphere prevailing in the theatre.

Ken Maynard, showing today and the balance of the week, is bound to draw big business for his last picture, "The Land Beyond the Law." Is said to be the best piece of work to date that Ken has done. When the Capitol picks its pictures, it selects those that most people will enjoy.

Showing at every performance starting at 1.35, 3.35, 5.35, 7.20 and 9.25, is the Dempsey-Sharkey fight picture which is causing so much interest in the town this week.

AT THE DREAMLAND

The space and zing of western sage brush, thrills, suspense and hilarity are corralled in Hoot Gibson's latest Universal-Jewel picture, "A Hero on Horseback," which comes to the Dreamland theatre today. Much of the comedy in this picture is supplied by Dan Mason, a veteran stage and screen trouper, who is as dyed a character as has ever been filmed. Edward Hearn plays the personable hero and Eileen Chase is seen in the leading feminine role opposite the rollicking cowboy comedian star. The picture is based on Peter B. Kyne's short story entitled "Broad Upon the Waters."

AT THE EMPRESS

Three contrasts of life are afforded in the powerful comedy-drama of father-love, "The Prince of Headwaiters," Sam E. Rork's latest production for First National Pictures and featured on the programme of the Empress today, Friday and Saturday.

Fined with Lewis Stone and Priscilla Donner the action is laid in a picturesque studio apartment of Paris.

Then the story shifts to the John Cable home in Boston.

Finally the story moves to the Ritz Hotel of New York, where extravagance and luxury and lawlessness are emphasized in many ways, particularly in the "party" affairs of four college boys.

AT THE PRINCESS

The Lone Star State has a great representation in "Somewhere in Sonora," the Charles R. Rogers production for First National, now showing at the Princess theatre. Both Ken Maynard the star and Kathleen Collins, his leading lady, are from Texas.

Maynard was born and raised in Mission, Texas, except for a number of years spent in Ohio at a military school, where he received the degree of civil engineer. His riding originated, curiously enough, not in his home state of Texas, where one would imagine it did, but in a cavalry regiment at school.

AT THE MONARCH

To see the actual work of rushing a flight naval seaplane for a number of years spent in Ohio at a military school, where he received the degree of civil engineer. His riding originated, curiously enough, not in his home state of Texas, where one would imagine it did, but in a cavalry regiment at school.

AT THE MONARCH

To see the actual work of rushing a flight naval seaplane for a number of years spent in Ohio at a military school, where he received the degree of civil engineer. His riding originated, curiously enough, not in his home state of Texas, where one would imagine it did, but in a cavalry regiment at school.

Circus Uses Newspapers To Tell About Their Show

Circus advertising of today has been so carefully planned and analyzed that the study of the best mediums to be used presents an interesting phase of modern publicity methods. And it is interesting to note that more and more the newspaper is becoming the real medium for the dissemination of information concerning the circus and its appearances in the various cities along its route.

Yesterday this topic was discussed by Floyd L. Bell, press representative of the Ringling Brothers and Barnum and Bailey combined shows, who are to exhibit here next Monday afternoon and night.

"How does a circus press department arrive at its conclusions regarding the best mediums to use?" he was asked by a reporter for this paper.

"Easily enough," replied Mr. Bell, "one of the duties of the department is to carefully study the circulation figures, both with a view to quantity and the class of circulation.

"It has been found that newspaper advertising has the special appeal of any type used and for that reason more and more is being used. The bill board advertising, the poster form of advertising all other forms have their distinct and peculiar place and all fit nicely into the general scheme of advertising, all are necessary and all bring results. But for general publicity purposes, for bringing before the people the real facts concerning the circus and its immensity there has never been found anything to equal newspaper columns.

Must be Truthful

"Another thing. Circus advertising of today is absolutely truthful. There need never be any doubt expressed that anything advertised will not be shown. The policy of the Ringling Brothers and Barnum and Bailey shows is now and always has been, one of absolute truthfulness, and the press agent or advertising man who disregarded these instructions would speedily find himself looking for another job. When we tell you that there are 1600 persons with the show it means that there are actually that number, also the same applies when we say there are 1000 animals, 40 double-length railroad cars, and that we have 42 elephants, 41 camels and 26 zebras. If anyone were disposed to do so he might check up on those at any performance and find that never once is the truth altered or slighted.

"The Ringling Brothers and Barnum and Bailey shows have gained such enormous proportions and have become so large that our only danger lies in the fact that there may be some who do not quite grasp at first the extent of the shows and who are unable to believe until they see for themselves that they are but the truth is ever told.

The show this year is one of five rings and the big top or main tent alone seats 14,000 persons and is more than 500 feet long. The menagerie tent is larger than the main tent of almost any other circus.

Bodies of Two Men Found On Road Near Chicago

CHICAGO, Aug. 11—The bodies of two men believed to have been "taken for a ride" and shot down in the usual gangster fashion, were found lying on a suburban road early Wednesday. Shattered glass and a number of .45 calibre pistol shells strewed the road near the bodies, indicating the men had been shot in an automobile and their bodies tossed out. The men apparently were Italians.

Two men whose names were not learned, were taken into custody after an investigation of the bodies had disclosed a key and a card of a local hotel.

Irish Republicans To Swear Allegiance

DUBLIN, Ireland, Aug. 11. The executive committee of the Fianna Fail, the Republican party led by Eamonn De Valera, Wednesday night unanimously decided that the 45 members of the party who have been elected deputies to the Free State parliament shall take the oath of allegiance to the British crown and assume their seats on Friday. De Valera himself joined his followers in the unanimous decision.

The meeting decided to regard the oath as an "empty formality" and made the declaration that Fianna Fail's only allegiance is to the Irish nation.

Two More Are Arrested On Cattle Stealing Charge

BARRIE, Ont., Aug. 11.—Frank Skelly, 36, and Wm. Langley, 40, were arraigned Wednesday before Magistrate Jeffs in police court here on charges of stealing cattle in the vicinity of Beeton, and remanded until August 15. This adds to eight the number of men under arrest in connection with the series of robberies that have been perpetrated in the Beeton district during the past few months.

MILITIA NOTES

Battalion orders by Lieut. Col. G. W. Mayland D.S.O., officer commanding 19th Alberta, Edmonton regiment (4th Batt. C.E.F., Prince of Wales armoury, Edmonton, 10th August, 1927.

Sergeants Mess—A meeting of the battalion Sergeants' mess will be held in the sergeants' mess at armoury on Friday, August 12th, 1927, at 8.15 p.m.

R. L. DERSEY,
Lieut. and A. Adjt.

Liberty Magazine's Sensational Story of Father-Love and Sacrifice

LEWIS STONE

WITH
LILYAN TASHMAN
PRISCILLA BONNER
ROBERT AGNEW
IN A TRULY GREAT PICTURE

'THE PRINCE OF HEADWAITERS'

Miss Very Cool Says: We give you hot entertainment in a cool place

STARTS TODAY
Home of the Bigger Pictures

EMPRESS NOW PLAYING

EMPIRE THEATRE
TONIGHT
SATURDAY MATINEE
"Lady Windermere's Fan"
By OSCAR WILDE
Artistic Settings
Gorgeous Gowns
SPONSORED BY THE AMPS
Curtain at 8.15 Prices 50c to $1.50; Boxes and Loges $2.00

"The House of Hits"
CAPITOL
Cooled for Comfort
NOTE:—
Dempsey-Sharkey Fight Starts at 1.35, 3.35, 5.35, 7.20 and 9.25
ENTERTAINMENT DE LUXE TODAY to SATURDAY

WITH HIS WHITE HORSE "TARZAN"

EXTRA!!! Daily at 3.15 and 9.00 FRANCIS & HUBERT English Comedians HOWARD MACALLAY Vancouver Tenor

EXTRA!!! DEMPSEY-SHARKEY FIGHT Was the Knock-out a Foul? Some say No! Some say Yes!

MONARCH
TODAY
All-Star Cast in
The Flag Lieutenant
Filmed with the full cooperation of the British Admiralty.
Thrilling, humorous, spectacular The British Navy in Action. Don't fail to see this exceptionally fine film.

PRINCESS
KEN MAYNARD
IN
Somewhere in Sonora
Plenty of wholesome humor in this top-notch Western

R-I-A-L-T-O
TODAY TO SATURDAY

The long starry nights—the idle days—the fascinating Maria wine—they are married and—the angelic bride turns into a demon.

ALSO
FAT MEN COMEDY
FELIX THE CAT
Cameo Comedy - - Scenic
STAGE ATTRACTIONS
GUS HARRIS
Eccentric Comedian
ENID SURRY and MARGARET McINTOSH
Vocal Duets
SPECIAL TONIGHT
Juvenile Future Artists

DREAMLAND
First City Showing
HOOT GIBSON
IN
A Hero On Horseback
COLLEGIANS
Two Fine Comedies

DANCE at LEDUC
FRIDAY, AUGUST 12th
Music by the Martin Orchestra
Admission: Gents. 1.00 Ladies 50c
Dancing from 9 to 2

RIVERVIEW PAVILION
TONIGHT
Special Old Time Melody Dance
9 to 12
Admission Free Dancing 10c Checking 5c

FIRST TIME IN FOUR YEARS
EDMONTON, MONDAY,
AUG. 15
AFTERNOON AND NIGHT

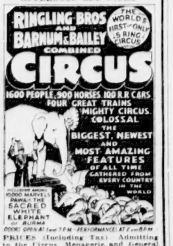

PRICES (Including Tax) Admitting to the Circus, Menagerie and General Admission Seats ADULTS $1. CHILDREN UNDER 12 YEARS 50 Cents. Grand Stand and Reserved Seats at Additional Cost According to Location.
Reserved Seats and Admission Tickets on Sale at Liggett's Owl Drug Store, (Hotel at Jasper (Show Day).

DAILY STORE HOURS: 9 a.m. to 6 p.m.
Grocery Phone 91243

JAMES RAMSEY LIMITED
"The Store That Serves You Best"

LUNCHES
For light and tasty hot weather lunches visit our lunch counter.
—Main Floor.

Friday's Shopping News—9 a.m. to 6 p.m.

Carload of BAGGAGE at Lower Prices

Club Bag Special $1.75 Each
Black or brown embossed fibre bags with japanned frames, metal corners, brass plated trimmings and fancy cloth lining. 18-inch.

GENUINE LEATHER BAGS Only $5.00
Black or brown leather covered frame and leatherette lined; brass lock and catches. Size 18 inches.

OTHER CLUB BAGS
18-inch cowhide bags, each $8.00
20-inch cowhide bags, each $10.00
20-inch genuine leather bags, leather lined, each $15.00
20-inch genuine walrus bags, each $22.00
20-inch extra heavy genuine cowhide bags $30.00

Women's Hat Boxes $2.95 Each
Tan, blue, green or black bags with various colored trimming; pockets in side and lid. Brassed lock and side catches. 18 inches in diameter.

SUIT CASE SPECIAL, $1.50 EACH
Good heavy fibre cases in black or brown with strong metal corners, brass plated lock and catches. Steel frame. Paper lined. 26-inch.

FABRIKOID SUIT CASES, $5.00 EACH
Deep walrus embossed cases with leather corners, leather ring handles, press straps in body and shirt pocket in cover. Fancy paper lining. Black or brown. Size 26-inch.

FIBRE SUIT CASES, $5.75 EACH
Brown fibre cases, made deep and fitted with brass plated hardware, press straps, etc. Complete with two 1½-inch split leather outside straps. 26-inch size.

GENUINE LEATHER SUIT CASES, EACH $12.00
Black or brown, with cowhide corners, nickle plated lock and catches; fancy cloth lining; shirt holder and inside straps. Size 26 inches.

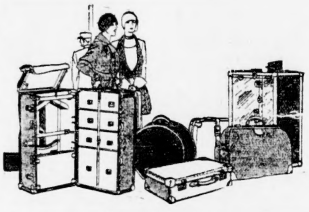

DEEP FIBRE CASES, $5.50 EACH
With brass corner protectors and double locks; shirt fold and straps in body. Black or brown color. Size 26 inches.

JUVENILE CASES, 50c EACH
Suitable for carrying school books and lunches. Made of good heavy fibre in 14-inch size.

COWHIDE PORTFOLIOS, $5 and $10
Preferred by lawyers, travelers, insurance salesmen and others, for carrying important papers, etc. Well made of selected cowhide with or without straps.

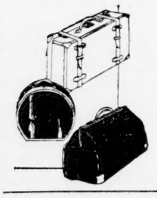

OVERNIGHT CASES, $9 AND $9.50
Black patent cases with leather handle and corners, neatly lined with colored cretonne and fitted with shirred pockets. Complete with straps in two sizes—24 and 26-inch.

NEW HOLLYWOOD BOXES, 75c and $1.50
Senior girls and women will like these handy boxes for carrying bathing suits and other wearables. They come in blue, tan, green, red and black.

Metal Trunks, $7.00
Box trunks, 36-inch size, covered with either green or brown enamelled steel and fitted with tray. Brass plated lock and trimmings. Neatly lined with paper.

Fibre Trunk Special $12.95 Each
Strongly made trunks of vulcanized fibre, and bound with steel. Brass plated spring lock and ring bolts and two front dowels. Tray has covered compartment. Both trunk and tray are lined with fancy paper. Size 36 inches; equipped with steel runners.

Steamer Wardrobe Trunks Only $22.00
On land or sea, these steel covered trunks are desirable. Have cretonne lining, laundry bag, sliding trolley and five clothes hangers. Brass plated lock and ring bolts. Bindings are of steel.

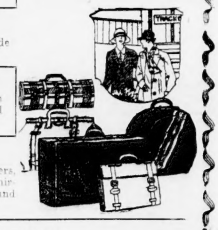

Japanese Cotton Crepe
30 Inches Wide. Per yard 19c
A new shipment has arrived directly from Japan. Superior quality which will launder well and give splendid wear. Grey, yellow, sky, rose, orchid, creole, cadet, blue, burnt orange, reseda green, cherry blossom, love bird, black, apricot, peach, tangerine, pink, navy and white.

40-Inch SILK CREPE DE CHINE Yard 98c
Splendid wearing quality and light in weight, being made of pure silk suitable for lingerie, dresses, scarfs, etc. An extensive range of the season's newest colors.

GEORGETTE SILK, $1.39 Yard
Fine sheer quality that will give good service, when utilized for trimmings, blouses, fancy work, dresses, etc. There is a wide range of colors from which to choose. 40 inches wide.

Sale of Men's Socks 59c
Thousands of pairs of men's better quality fine socks at a bargain price. Factory clearances of short lines, discontinued numbers, odds, and imperfects in which the wear is not impaired.
Included are better grades from Woods Hosiery, Mercury Mills and good English Hosiery Mills. Silk and wool mixtures, pure wools, rayon and lisle mixtures, etc. A large assortment of the popular fancy patterns in stripes and checks, contrastive plain mixtures, etc.
Plenty of $1.00 values from which to choose, along with odds from our regular stock priced regularly at $1.00 and more. Every pair a bargain. Complete range of sizes 9½ to 11½. Per pair 59c

KAYSER'S
NEW "SLIPPER HEEL" SILK HOSE

Sizes 8½ to 10. Pair $1.75
Beautiful fine quality, full fashioned silk-to-the-welt hose with widened tops and extra reinforcement at all points of wear, at this pricing, will entire you. Patio, champagne, flesh, gunmetal, aluminum, chalet, nude, hoggar, rose taupe, chateau, Circassian, chaire, platinum.

CHILDREN'S ROLLED TOP SOCKS
Sizes 5 to 9. Pair 25c
Three-quarter length medium weight fine cotton socks with contrasting tops, which were previously priced at 35c the pair. Nude, brown, or fawn.

NEW SHIPMENT OF
ENGLISH KNITTING WOOLS

Nemesia Silk and Wool Knitting Yarn
2 oz. Skeins, Each 50c
This is a superior quality four-ply yarn with 3 strands of wool and one of silk. Has a smooth lustrous finish. Specially recommended for dresses, jumpers, or costumes. Also for sports garments and children's wear.

SPANGLED KNITTING WOOL
2 Ounce Skeins, Ramsey Special, each 25c
A fine quality four-ply yarn spun in variegated colors. This yarn is used mostly for knitting sport sweaters, costumes and children's wear. Also for mending sports sweaters, etc.

"WINNER"
SINGLE AND DOUBLE KNITTING WOOL
SPECIALLY PRICED Per pound $1.59
This yarn is recommended where a fine quality yarn is required. It is spun in a four-ply weight of superior quality and is available in all the wanted colors.